This is a digital copy of a book that was preserved for generations on library shelves before it was carefully scanned by Google as part of a project to make the world's books discoverable online.

It has survived long enough for the copyright to expire and the book to enter the public domain. A public domain book is one that was never subject to copyright or whose legal copyright term has expired. Whether a book is in the public domain may vary country to country. Public domain books are our gateways to the past, representing a wealth of history, culture and knowledge that's often difficult to discover.

Marks, notations and other marginalia present in the original volume will appear in this file - a reminder of this book's long journey from the publisher to a library and finally to you.

Usage guidelines

Google is proud to partner with libraries to digitize public domain materials and make them widely accessible. Public domain books belong to the public and we are merely their custodians. Nevertheless, this work is expensive, so in order to keep providing this resource, we have taken steps to prevent abuse by commercial parties, including placing technical restrictions on automated querying.

We also ask that you:

+ *Make non-commercial use of the files* We designed Google Book Search for use by individuals, and we request that you use these files for personal, non-commercial purposes.

+ *Refrain from automated querying* Do not send automated queries of any sort to Google's system: If you are conducting research on machine translation, optical character recognition or other areas where access to a large amount of text is helpful, please contact us. We encourage the use of public domain materials for these purposes and may be able to help.

+ *Maintain attribution* The Google "watermark" you see on each file is essential for informing people about this project and helping them find additional materials through Google Book Search. Please do not remove it.

+ *Keep it legal* Whatever your use, remember that you are responsible for ensuring that what you are doing is legal. Do not assume that just because we believe a book is in the public domain for users in the United States, that the work is also in the public domain for users in other countries. Whether a book is still in copyright varies from country to country, and we can't offer guidance on whether any specific use of any specific book is allowed. Please do not assume that a book's appearance in Google Book Search means it can be used in any manner anywhere in the world. Copyright infringement liability can be quite severe.

About Google Book Search

Google's mission is to organize the world's information and to make it universally accessible and useful. Google Book Search helps readers discover the world's books while helping authors and publishers reach new audiences. You can search through the full text of this book on the web at `http://books.google.com/`

Mus
794
6.136

Digitized by Google

Mus 794.6.136

Harvard College Library

FROM THE
FRANCIS BOOTT
PRIZE FUND

A PART OF THE INCOME OF THIS FUND BEQUEATHED BY FRANCIS BOOTT [CLASS OF 1831] IS TO BE EXPENDED IN MUSIC AND BOOKS OF MUSICAL LITERATURE

MUSIC LIBRARY

Digitized by Google

Date Due

OCT 23 1958					
JUN 1962					
MAY 16 1970					
APR 17 1973					
APR 2[illegible]					
DEC [illegible] 1977					
NOV [illegible] 1978					

232

Digitized by Google

Mus 794.6.136

Harvard College Library

FROM THE
FRANCIS BOOTT
PRIZE FUND

A PART OF THE INCOME OF THIS FUND BEQUEATHED BY FRANCIS BOOTT [CLASS OF 1831] IS TO BE EXPENDED IN MUSIC AND BOOKS OF MUSICAL LITERATURE

MUSIC LIBRARY

Digitized by Google

Date Due

~~OCT 23 1958~~					
~~JUN~~ 1962					
~~MAY 16 1970~~					
~~APR 17 1973~~					
APR 2[illegible]					
~~DEC~~					
NOV 1978					

232

Digitized by Google

Digitized by Google

Digitized by Google

Digitized by Google

Изданіе М.П.БѢЛЯЕВА въ Лейпцигѣ

Н. Римскій-Корсаковъ

Свѣтлый Праздникъ

La Grande Pâque Russe.

Ouverture

sur des Thèmes de l'Eglise Russe

pour

Grand Orchestre

par

N. Rimsky-Korsakow.

Op. 36.

Partition d'orchestre .	Pr.	M. 8.— / R. 2.50
Parties d'orchestre . .	Pr.	M. 15.— / R. 5.25
Parties supplémentaires à		M. —.80 / R. —.30

Réduction pour Piano à quatre mains par S. Blumenfeld Pr. M. 4.— / R. 1.40

Réduction pour Piano à deux mains par Paul Gilson Pr. M. 2.50 / R. —.90

Propriété de l'Editeur pour tous Pays.
Enregistré aux Archives de l'Union.

M. P. Belaïeff, Leipzig.

1890

245

Edition M. P. BELAÏEFF, Leipzig

Digitized by Google

Edition M. P. Belaïeff à Leipzig.

Compositions pour Orchestre.

	Partition d'orchestre		Parties d'orchestre		Parties suppl. à	
	M.	R.	M.	R.	M.	R.
Antipow (C.). Op. 7. Allegro symphonique pour Orchestre	5.50	1.95	10.—	3.50	—.60	—.25
Arteiboucheff (Nicolas). Op. 4. Polka caractéristique pour Orchestre	2.—	—.70	5.50	1.95	—.40	—.15
— Op. 9. Valse-Fantasia pour Orchestre	2.50	—.90	8.50	3.—	— 40	—.15
Arteibouchеff (N.), **Wihtol** (J.), **Liadow** (A.), **Rimsky-Korsakow** (N.), **Sokolow** (N.), **Glazounow** (A.). Variations sur un thème russe pour grand Orchestre	6.50	2.30	14.—	4.90	—.80	—.30
Blumenfeld (Félix). Op. 10. Mazurka pour Orchestre	4.50	1.60	8.50	3.—	—.40	—.15
Borodine (Alexandre). Finale de l'Opéra-Ballet inachevé „Mlada", orchestré par N. Rimsky-Korsakow	3.50	1.25	7.50	2.65	—.40	—.15
— Ouverture, Danses et Marche pour grand Orchestre, tirées de l'Opéra „Le Prince Igor".						
1. Ouverture	5.—	1.75	9.—	3.15	—.50	—.20
2. Danses No. 8 (Danse des jeunes filles polovtsiennes) et No. 17 (Danse polovtsienne)	9.50	3.35	18.—	6.30	1.—	—.35
3. Marche polovtsienne	4.—	1.40	10.—	3.50	—.40	—.15
— Eine Steppenskizze aus Mittelasien, für Orchester	2.—	—.70	5.50	1.95	—.30	—.10
— 2 Parties de la 3me Symphonie inachevée en la. Terminée et instrumentée par A. Glazounow	6.—	2.10	11.—	3.85	—.80	—.30
Cui (César). Op. 43. In modo populari. Petite Suite (No. 3) pour Orchestre. (I. Allegro moderato. II. Moderato. III. Vivace. IV. Moderato. V. Allegretto. VI. Vivace ma non troppo.)	4.—	1.40	8.—	2.80	—.60	—.25
Glazounow (Alexandre). Op. 3. 1re Ouverture sur trois thèmes grecs pour grand Orchestre. Nouvelle édition revue et corrigée par l'auteur	6.—	2.10	11.—	3.85	—.60	—.25
— Op. 5. 1re Symphonie (Mi) pour grand Orchestre. Nouvelle édition revue et corrigée par l'auteur	18.—	6.30	25.—	8.75	1.60	—.60
— Op. 6. 2me Ouverture sur des thèmes grecs pour grand Orchestre	9.—	3.15	15.—	5.25	—.80	—.30
— Op. 7. Sérénade pour Orchestre. La	2.50	—.90	5.50	1.95	—.40	—.15
— Op. 8. A la mémoire d'un héros. Elégie pour grand Orchestre	3.—	1.05	6.—	2.10	—.40	—.15
— Op. 9. Suite caractéristique pour grand Orchestre. (I. a. Introduction. b. Danse rustique. II. Intermezzo scherzando. III. Carnaval. IV. Pastorale. V. Danse orientale. VI. a. Elégie. b. Cortège.)	12.—	4.20	22.—	7.70	1.40	—.50
— Op. 11. 2me Sérénade pour petit Orchestre. ré	1.80	—.65	3.50	1.25	—.30	—.10
— Op. 12. Poème lyrique. Andantino pour grand Orchestre	3.—	1.05	5.50	1.95	—.30	—.10
— Op. 13. „Stenka Rāsine". Poème symphonique pour grand Orchestre. (A la mémoire d'Alexandre Borodine.)	8.50	3.—	12.—	4.20	—.80	—.30
— Op. 14. 2 Morceaux pour Orchestre. (No. 1. Idylle. No. 2. Réveris orientale.)	2.50	—.90	6.—	2.10	—.40	—.15
— Op. 16. 2me Symphonie en fa-dièse pour grand Orchestre. (A la mémoire de François Liszt.)	17.—	5.95	29.—	10.15	1.60	—.60
— Op. 18. Mazurka pour Orchestre	4.—	1.40	9.50	3.35	—.60	—.25
— Op. 19. La Forêt. Fantaisie pour grand Orchestre	8.—	2.80	12.—	4.20	—.80	—.30
— Op. 21. Marche de Noces pour grand Orchestre	3.—	1.05	7.—	2.45	—.40	—.15
— Une fête slave, tirée du Quatuor slave, Op. 26. Esquisse symphonique pour grand Orchestre	5.50	1.95	11.—	3.85	—.60	—.25
— Op. 28. La Mer. Fantaisie pour grand Orchestre	10.—	3.50	20.—	7.—	1.—	—.35
— Op. 29. Rhapsodie orientale pour grand Orchestre	13.—	4.55	23.—	8.05	1.20	—.45
— Op. 30. Le Kremlin. Tableau symphonique en 3 parties pour grand Orchestre	13.—	4.55	27.—	9.45	1.20	—.45
— Op. 33. 3me Symphonie en Ré pour Orchestre	15.—	5.25	36.—	12.60	2.50	—.90
— Op. 34. Le Printemps. Tableau musical pour Orchestre	4.50	1.60	9.—	3.15	—.60	—.25
— Op. 40. Triumphal March on the occasion of the World's Columbian Exposition in Chicago 1893, composed for a grand Orchestra with Chorus (ad libitum)	4.—	1.40	12.—	4.20	—.40	—.15
— Op. 45. Carnaval. Ouverture pour grand Orchestre avec Orgue ad libitum	6.—	2.10	14.—	4.90	—.80	—.30
— Op. 46. Chopiniana. Suite pour grand Orchestre composée de I) Polonaise, Op. 40; II) Nocturne, Op. 15; III) Mazurka Op. 50; IV) Tarentelle, Op. 43, de Fr. Chopin, instrumentée par Alexandre Glazounow. Complet	7.50	2.65	15.—	5.25	—.80	—.30
I. Polonaise, Fr. Chopin, Op. 40 No. 1	1.80	—.60	6.—	2.10	—.30	—.10
II. Nocturne, Fr. Chopin, Op. 15 No. 1	2.—	—.70	4.50	1.60	—.30	—.10
III. Mazurka, Fr. Chopin, Op. 50 No. 3	2.50	—.90	5.—	1.75	—.30	—.10
IV. Tarentelle, Fr. Chopin, Op. 43	3.—	1.05	7.50	2.65	—.40	—.15
— Op. 47. Valse de concert pour grand Orchestre	5.—	1.75	12.—	4.20	—.60	—.25
— Op. 48. 4me Symphonie (en Mi-bémol) pour grand Orchestre	13.—	4.55	28.—	9.80	1.80	—.65
— Op. 50. Cortège solennel pour grand Orchestre	3.50	1.25	9.—	3.15	—.40	—.15
— Op. 51. 2me Valse de concert pour grand Orchestre	4.50	1.60	13.—	4.55	—.80	—.30
— Op. 52. Scènes de ballet. Suite pour grand Orchestre. Complet	15.—	5.25	34.—	11.90	1.60	—.60
No. 1. Préambule	2.50	—.90	7.50	2.65	—.40	—.15
No. 2. Marionnettes	2.—	—.70	5.—	1.75	—.30	—.10
No. 3. Mazurka	3.—	1.05	9.—	3.15	—.40	—.15
No. 4. Scherzino	1.40	—.50	5.—	1.75	—.30	—.10
No. 5. Pas d'action	1.80	—.65	6.—	2.10	—.30	—.10
No. 6. Danse orientale	1.80	—.65	6.—	2.10	—.30	—.10
No. 7. Valse	2.50	—.90	6.50	2.30	—.40	—.15
No. 8. Polonaise	3.50	1.25	9.—	3.15	—.40	—.15
— Op. 53. Fantaisie pour grand Orchestre	5.50	1.95	13.—	4.55	—.80	—.30
— Op. 55. 5me Symphonie (en Si-bémol) pour grand Orchestre	15.—	5.25	36.—	12.60	2.—	—.70

Digitized by Google

Ouverture

„La grande Pâque Russe."

Lento mystico. M.M. ♩=84.

N. Rimsky-Korsakow, Op. 36.
(1883.)

I. II. 3 Flauti.
III. (poi Fl. piccolo.)
2 Oboi.
2 Clarinetti in C.
2 Fagotti.
4 Corni in F.
2 Trombe.
3 Tromboni.
Tuba.
3 Timpani in A. D. G.
Campanelli. (Glockenspiel.)
Triangolo.
Piatti.
Cassa.
Tamtam.
Arpa.
Violini I. (20-12.)
Violini II. (18-10.)
Viole. (14-8.)
Violoncelli. (12-8.)
Contra-Bassi. (10-6.)

a 2. *p* *dim. e smorz.*

pizz. *f* *dim.*

Lento mystico. M.M. ♩=84.

Stich und Druck der Roder'schen Officin in Leipz

Digitized by Google

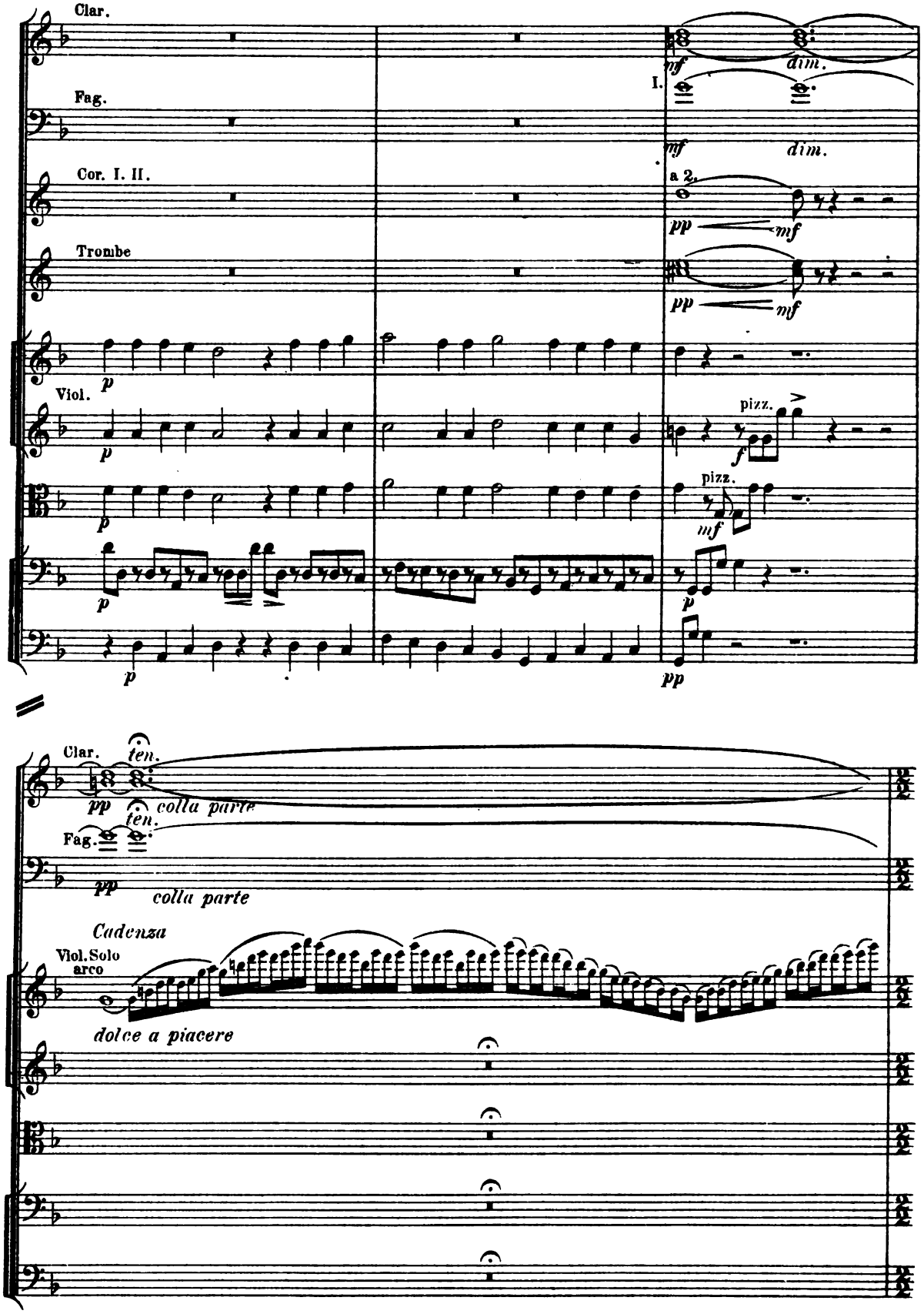

Digitized by Google

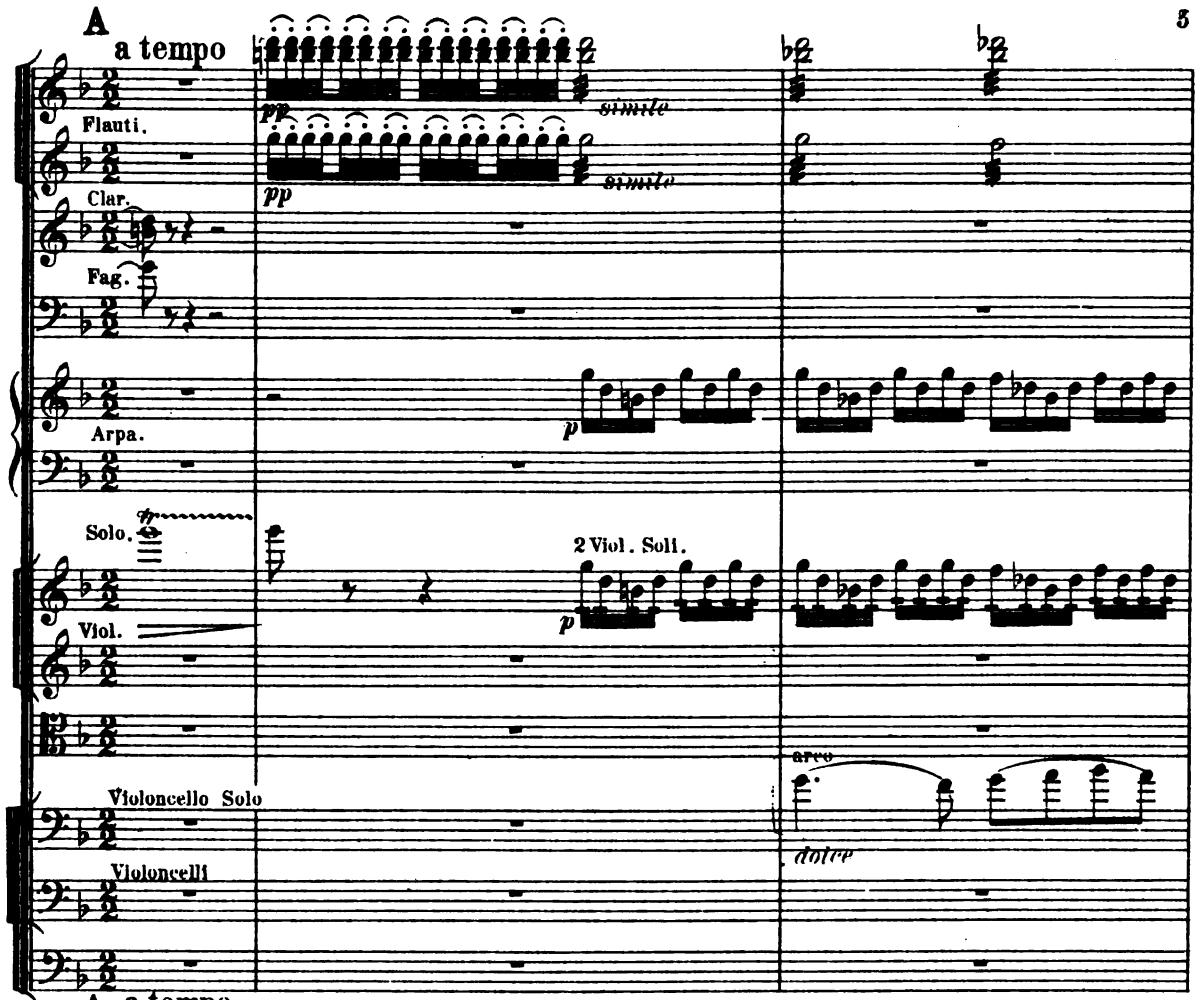

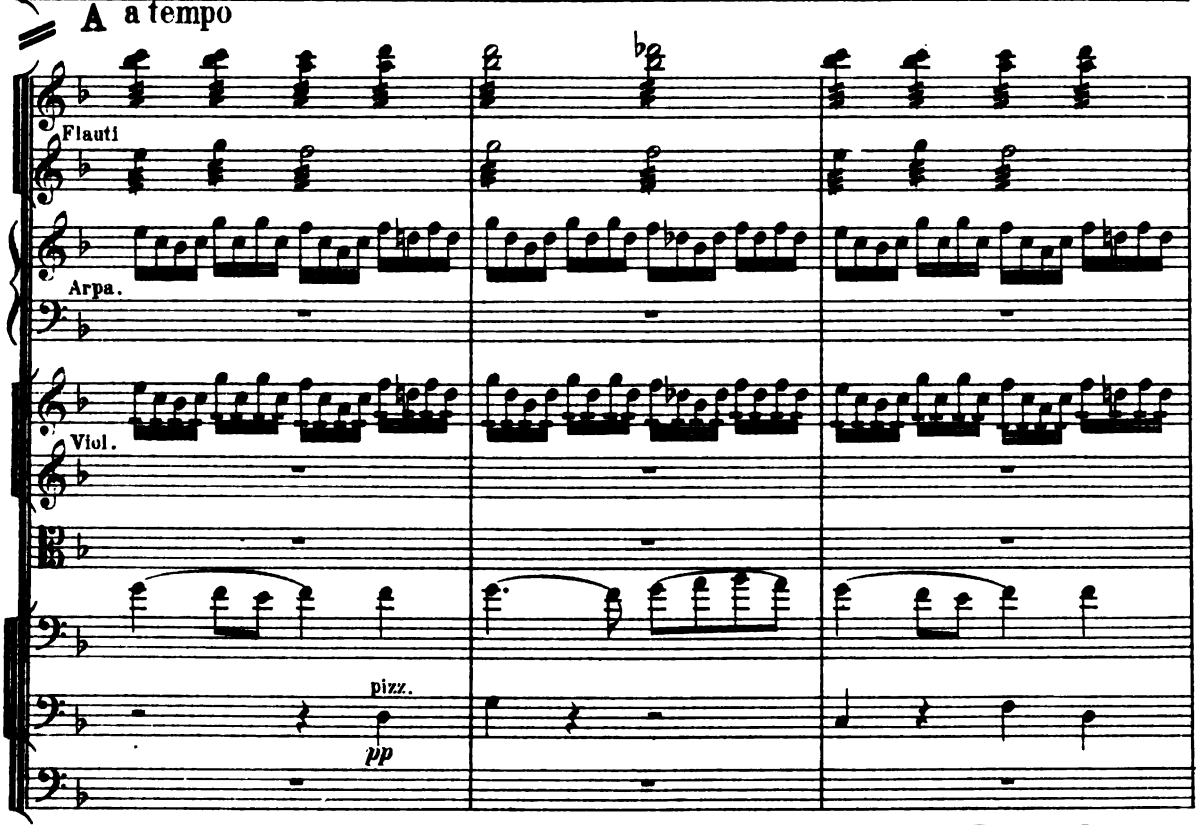

Digitized by Google

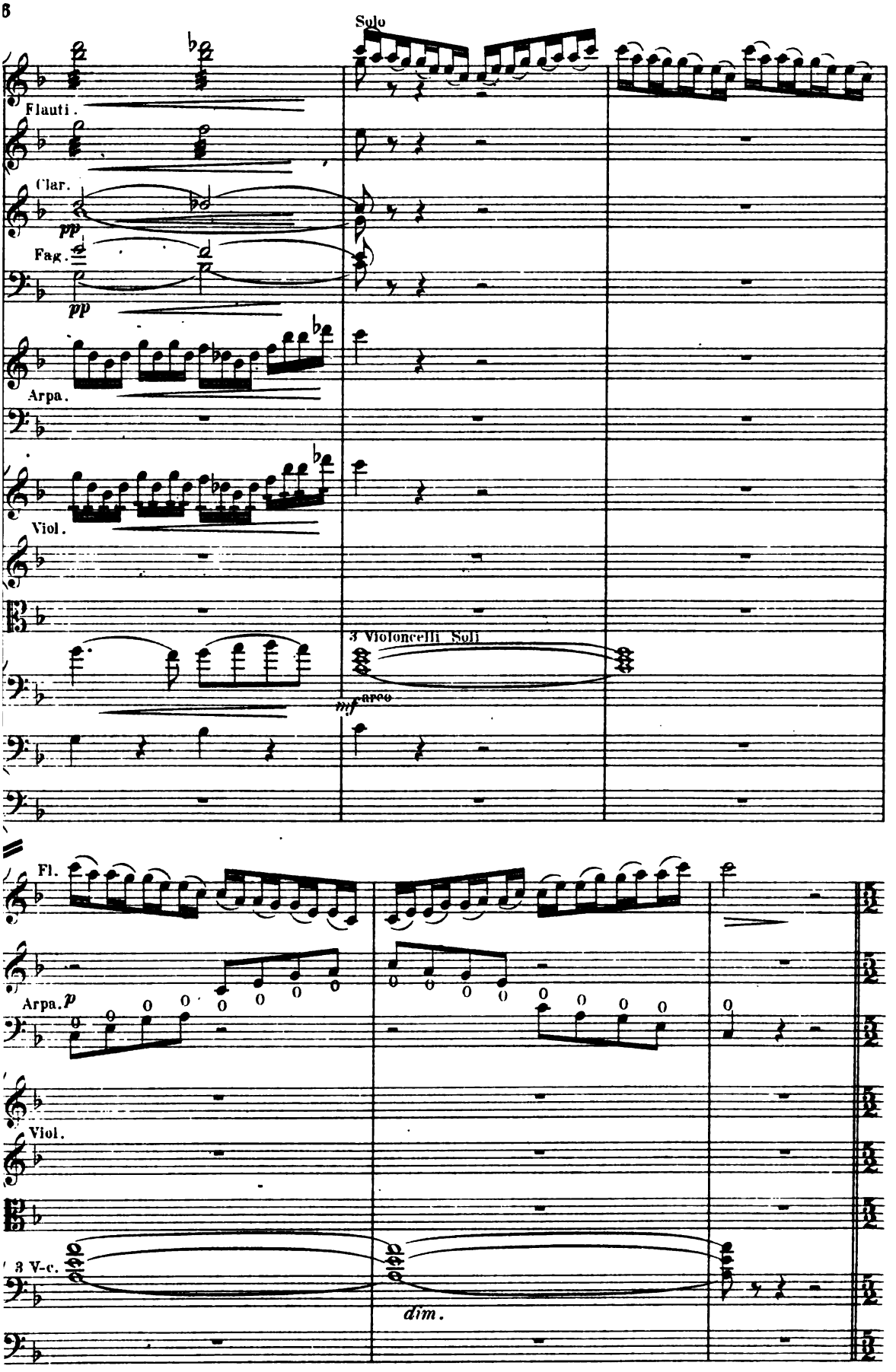

Digitized by Google

B Maestoso.

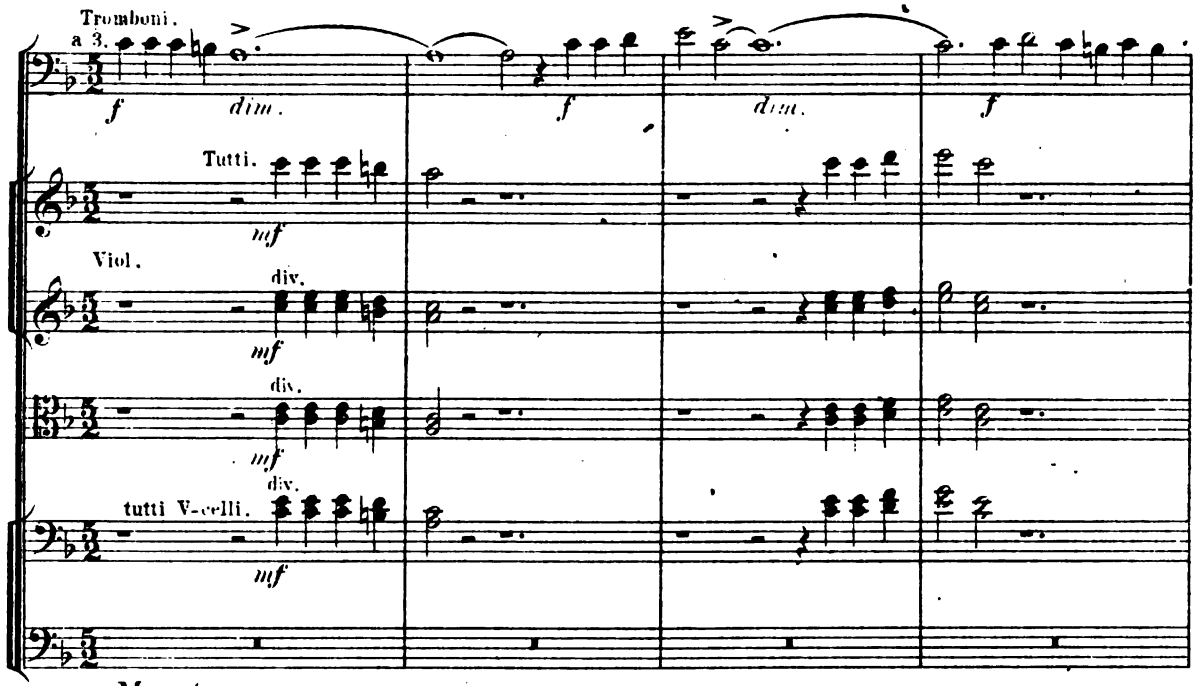

B Maestoso.

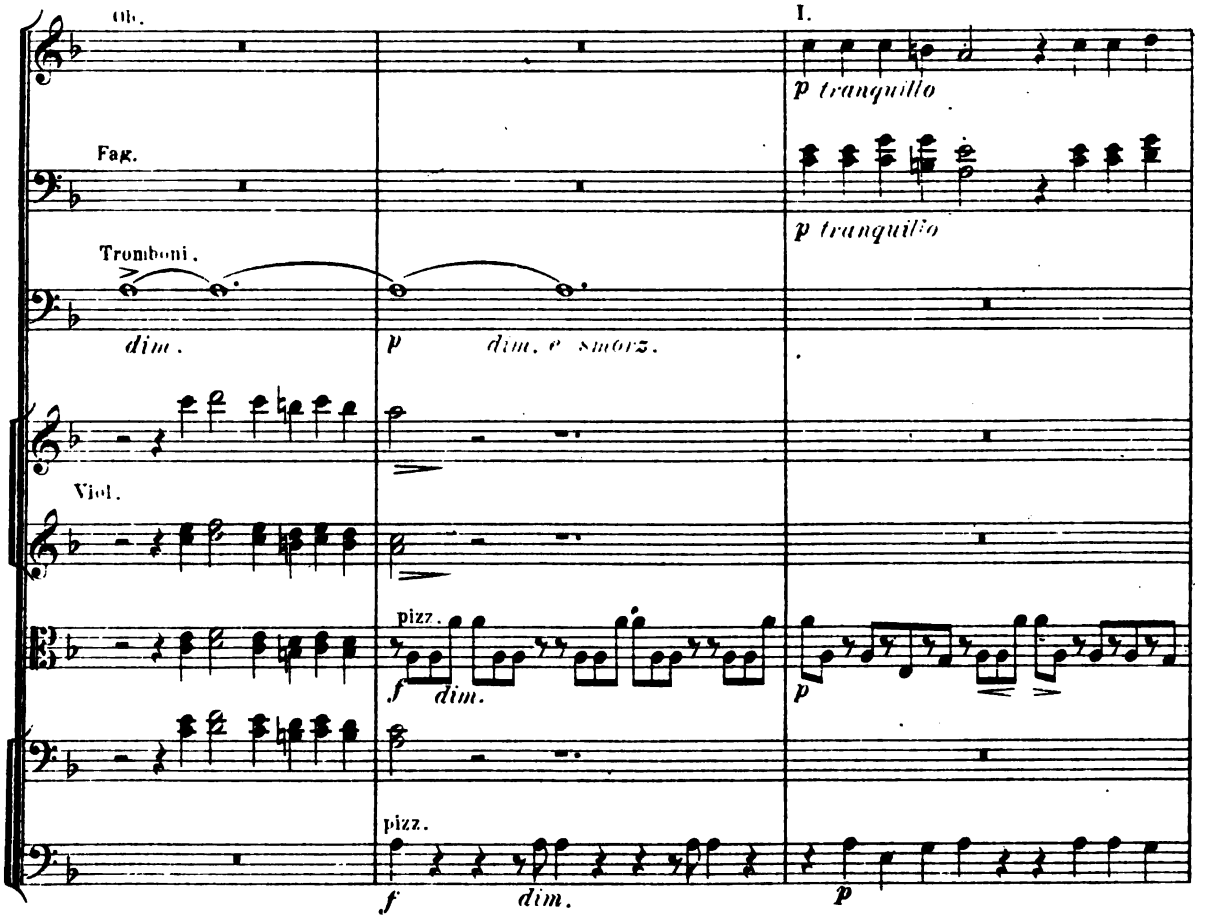

Digitized by Google

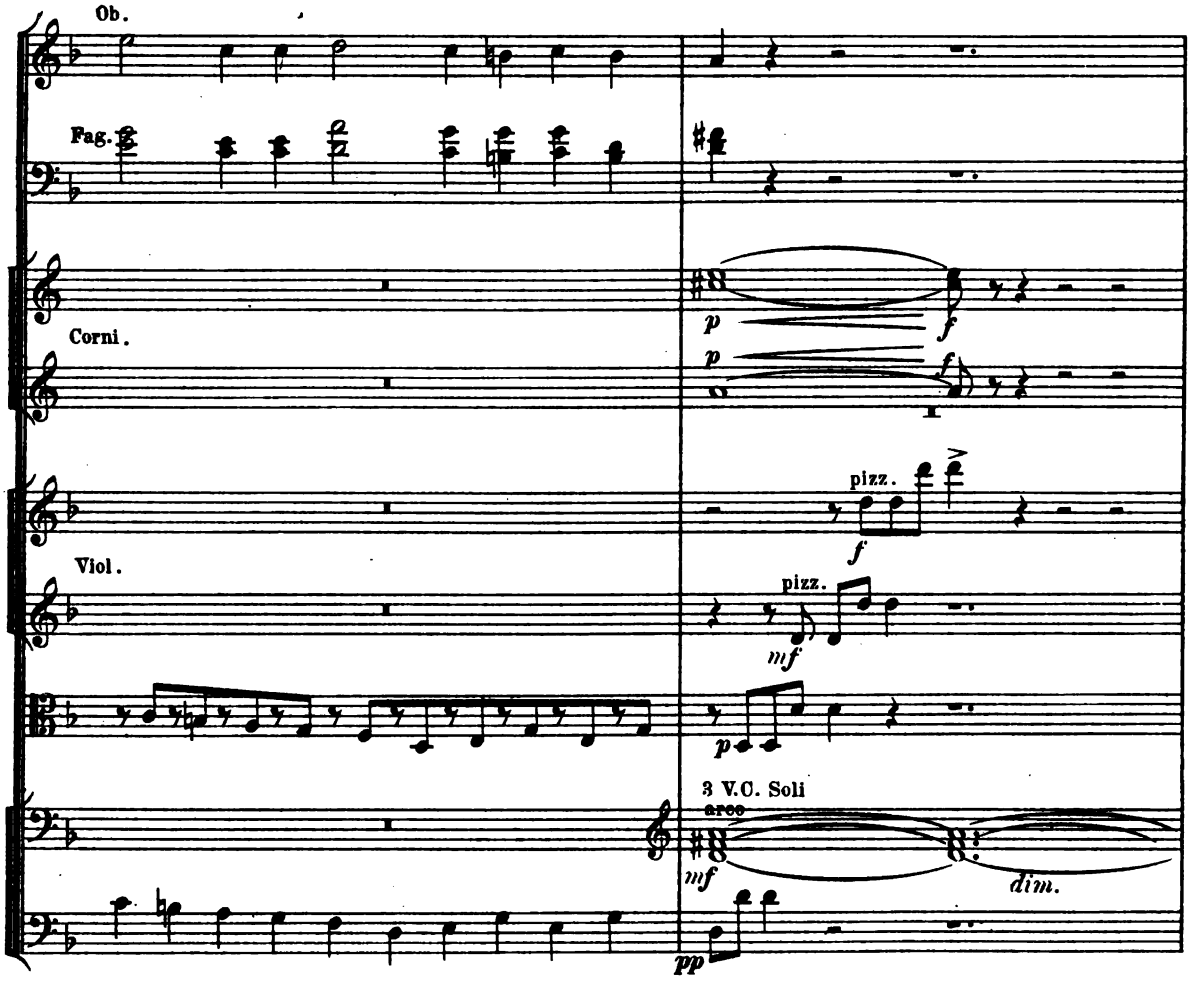

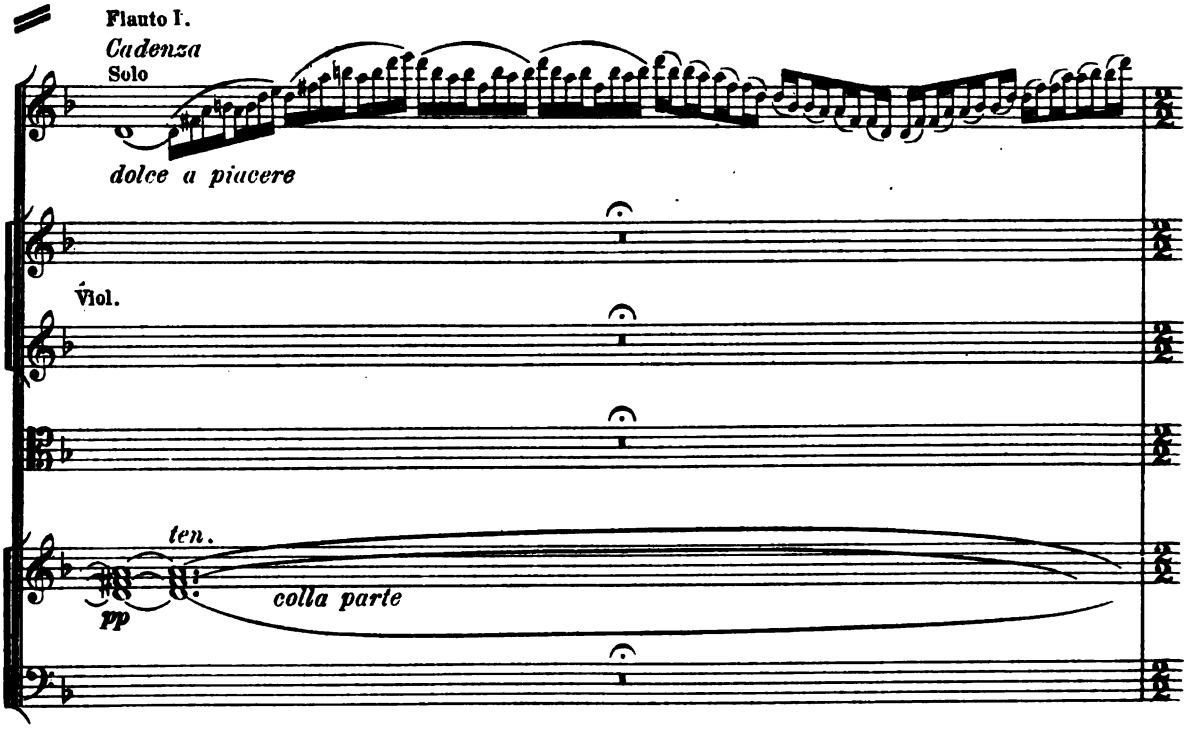

Digitized by Google

C a tempo

Fl.

pp

simile

Clar.

I. Solo

dolce

p

Arpa.

divisi a 3.

arco

ppp

C a tempo

tutti V-Celli

pizz.

pp

Digitized by Google

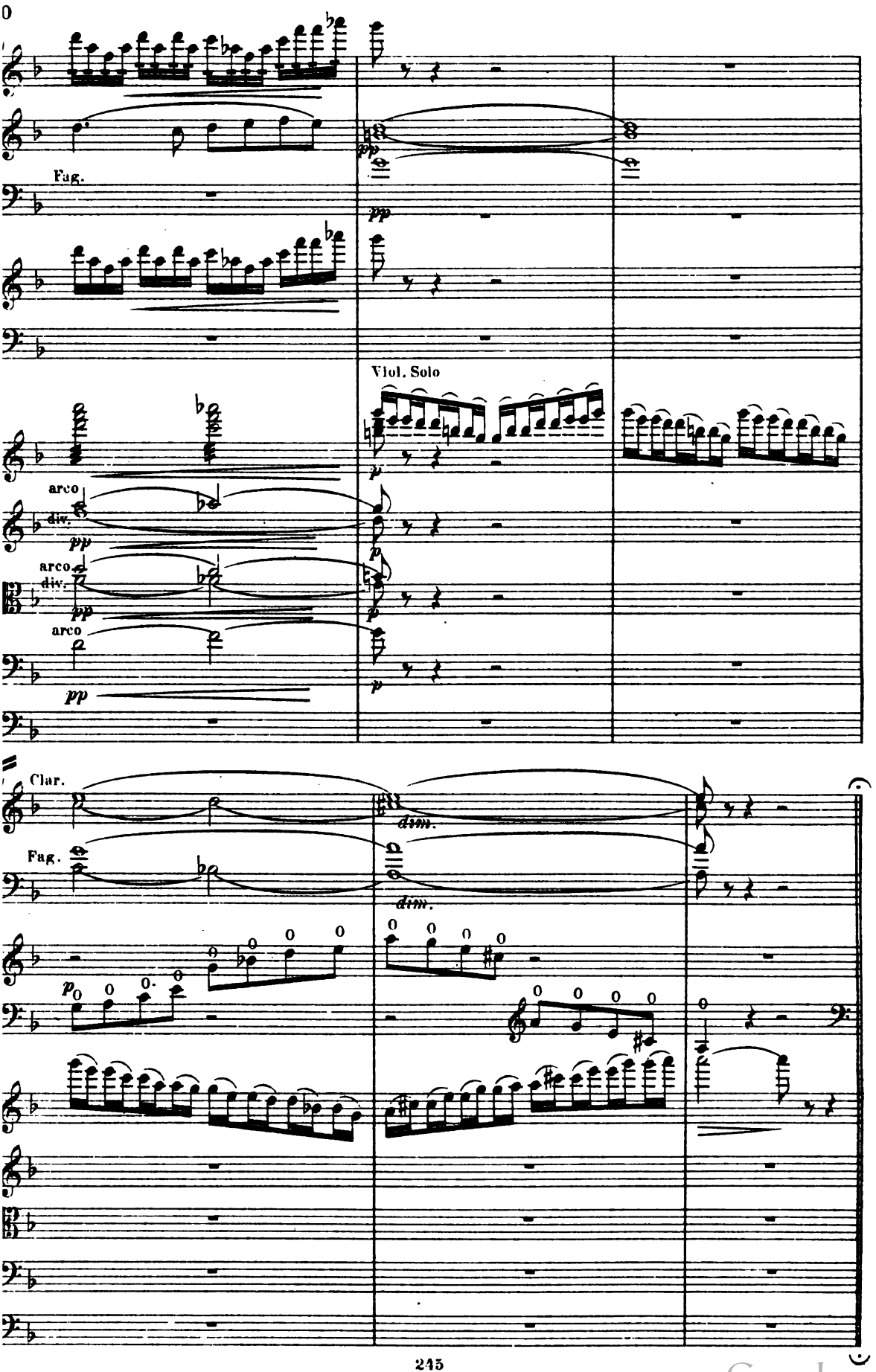

Digitized by Google

Andante lugubre, sempre alla breve. (𝅗𝅥 = 60)

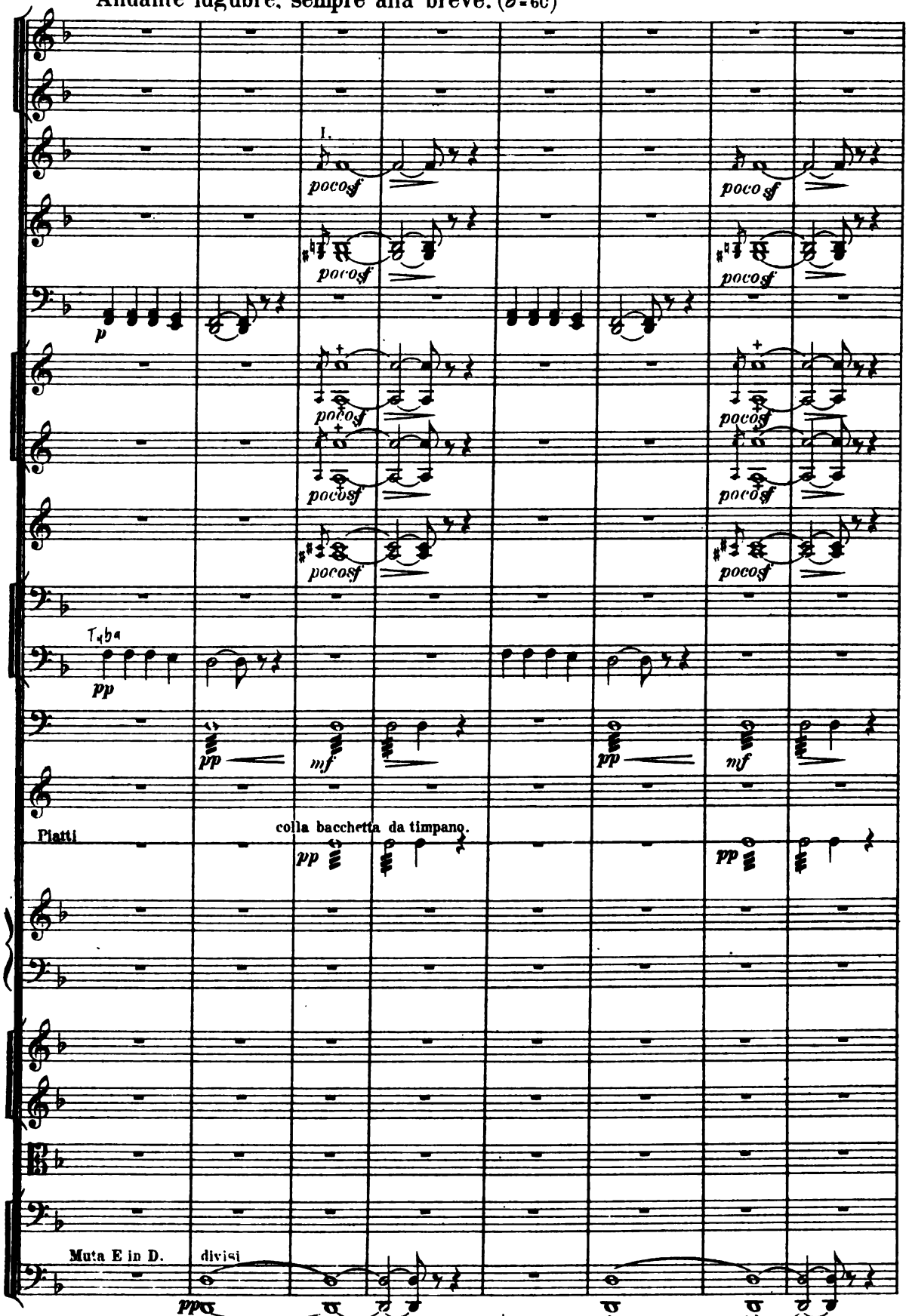

Andante lugubre, sempre alla breve. (𝅗𝅥 = 60)

Digitized by Google

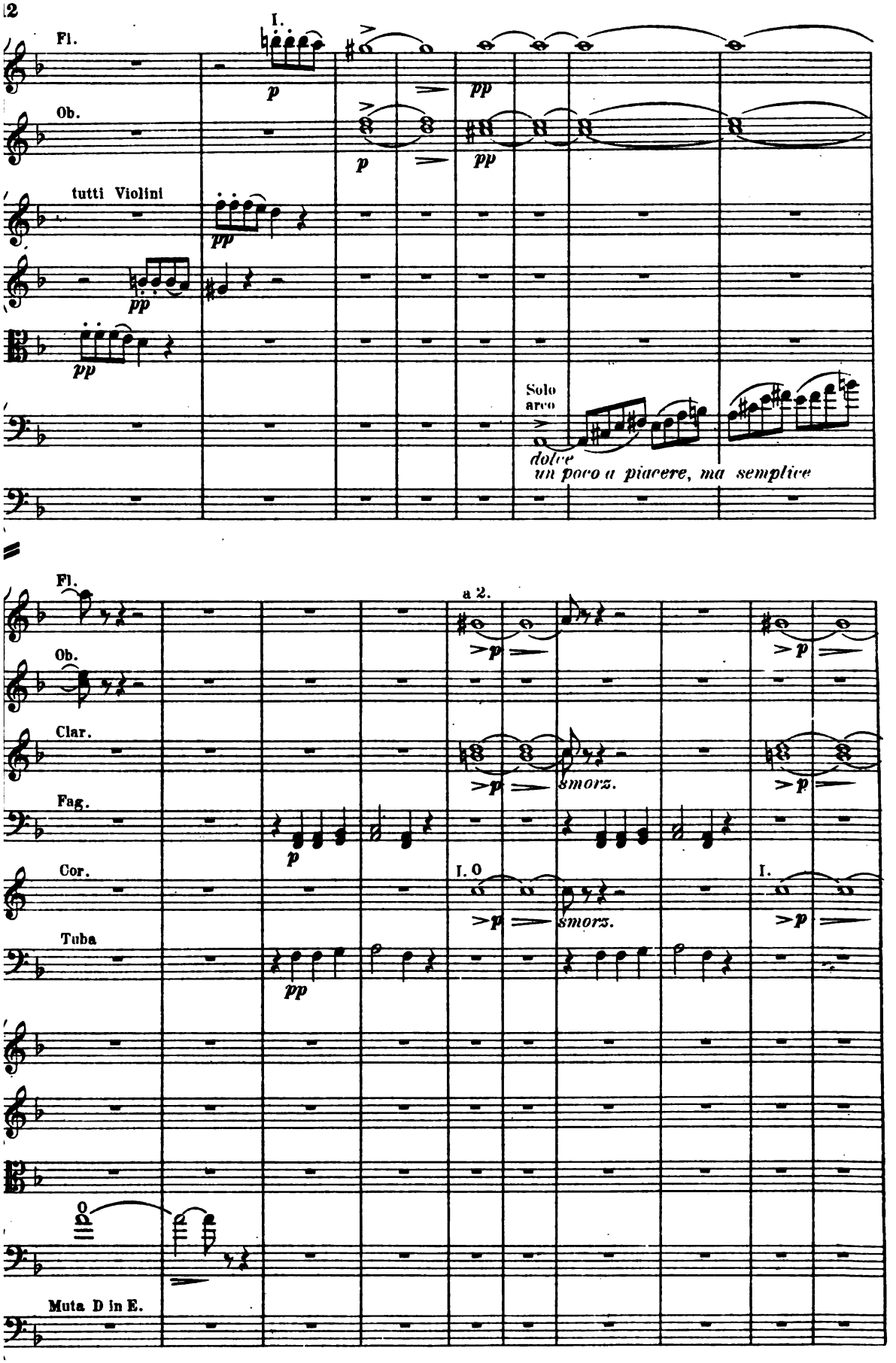

Digitized by Google

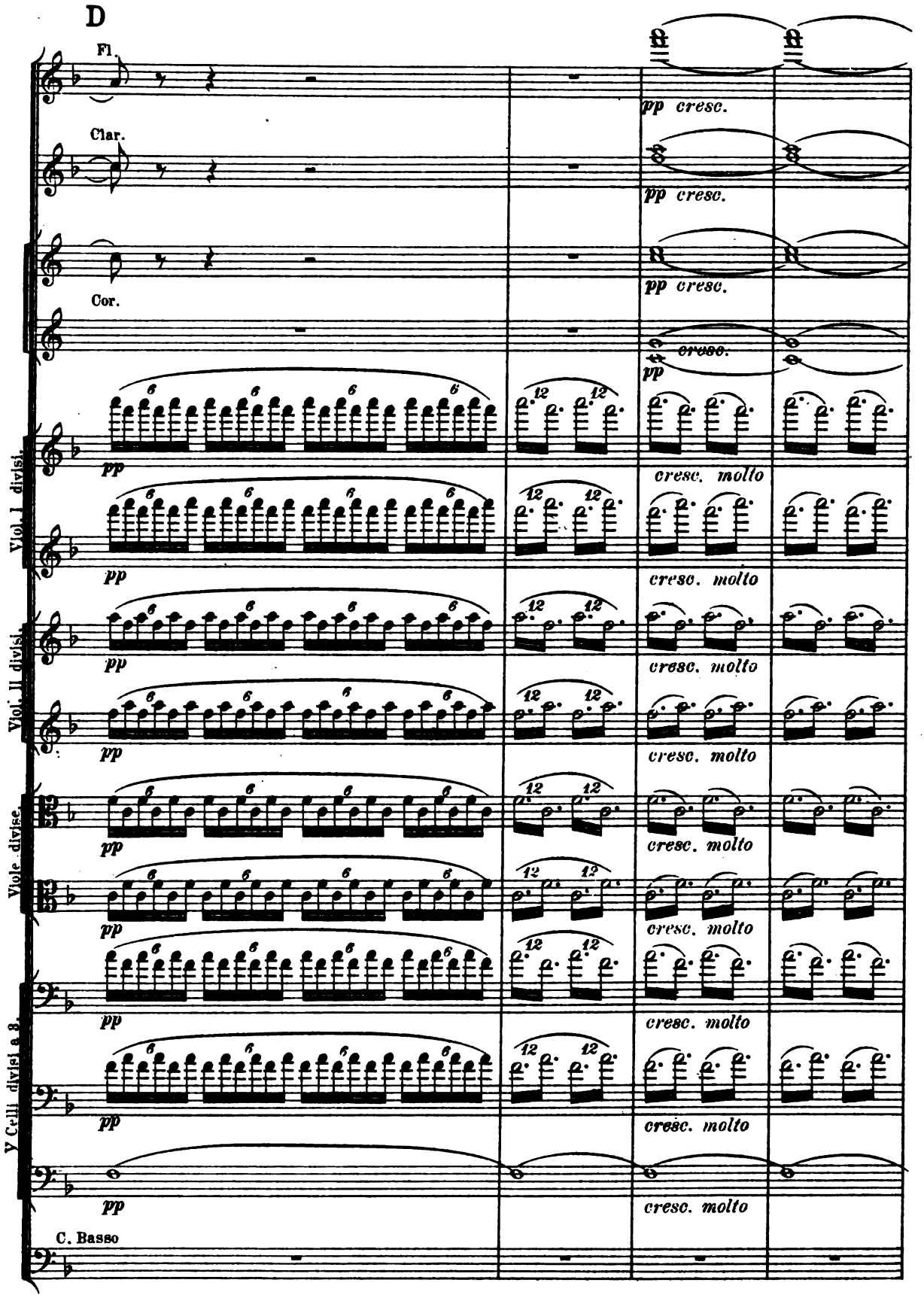

Digitized by Google

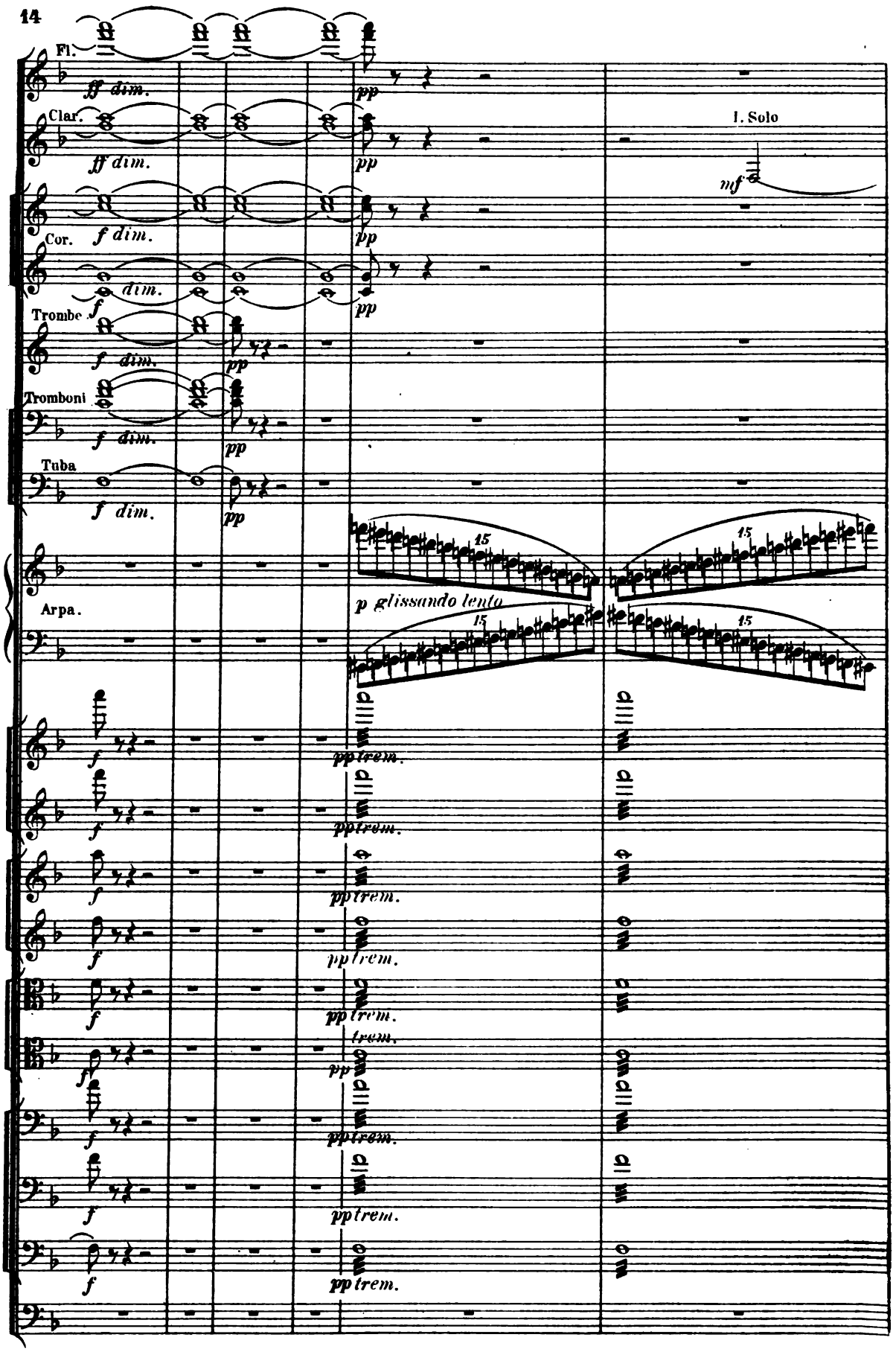

Digitized by Google

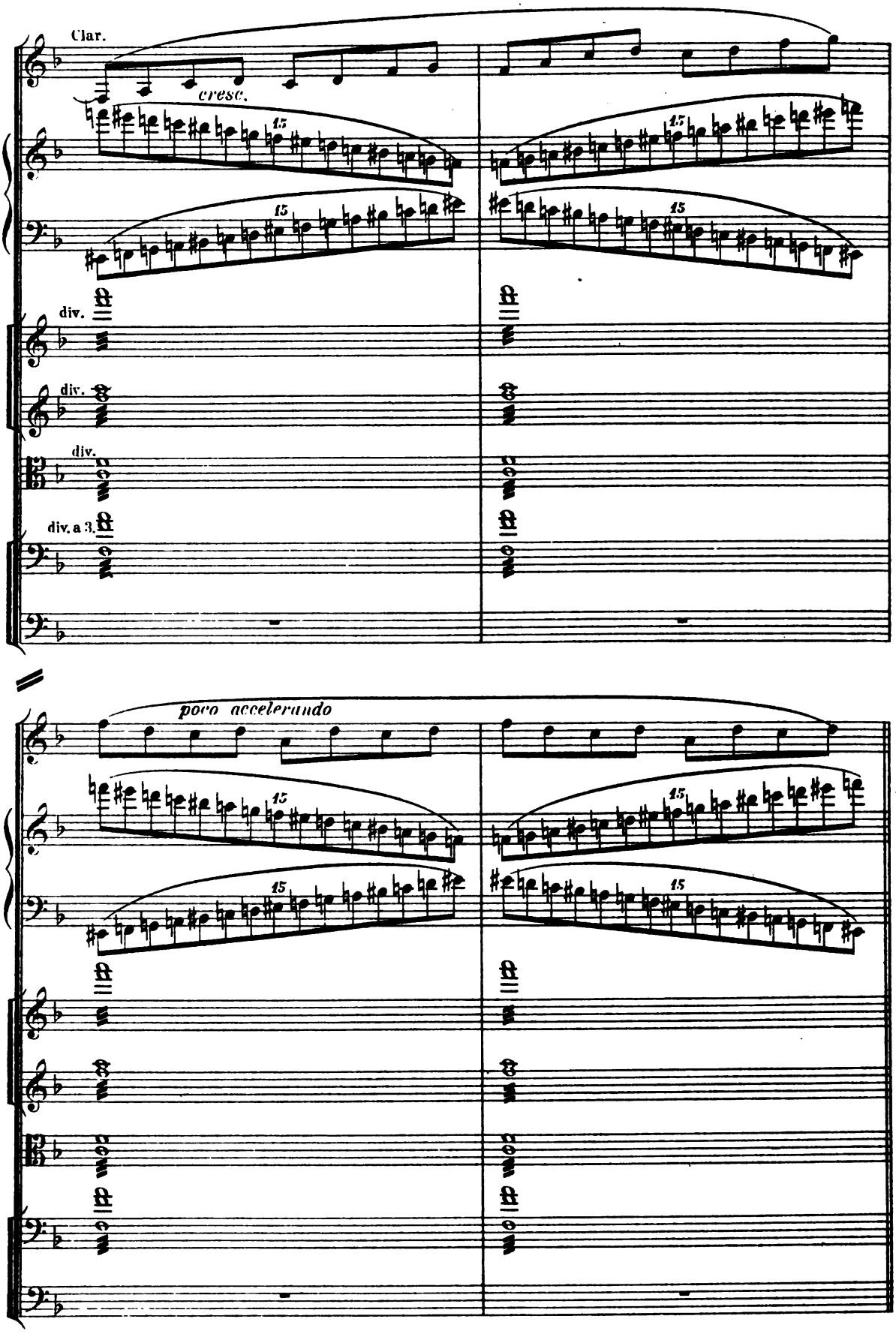

Digitized by Google

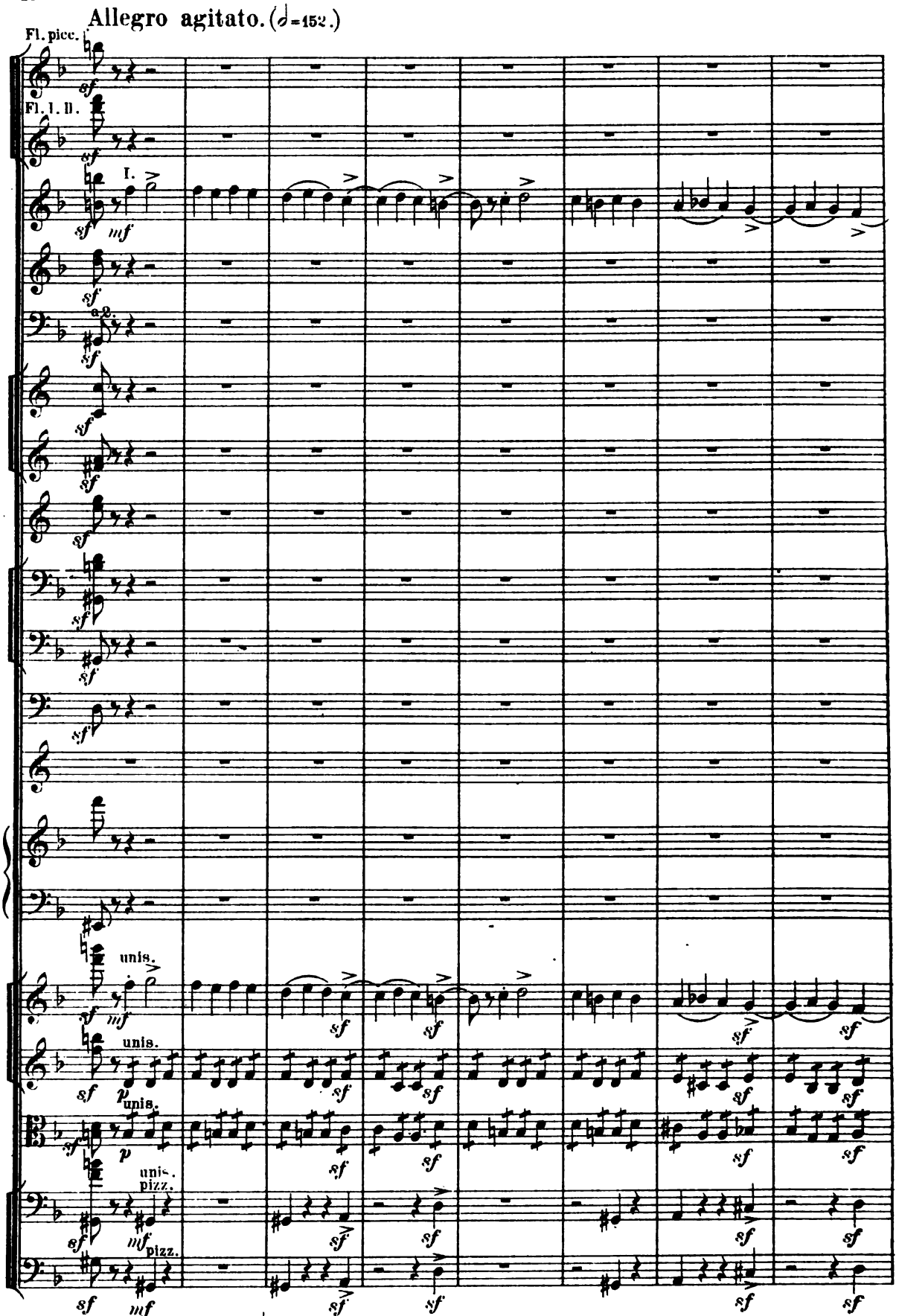

Digitized by Google

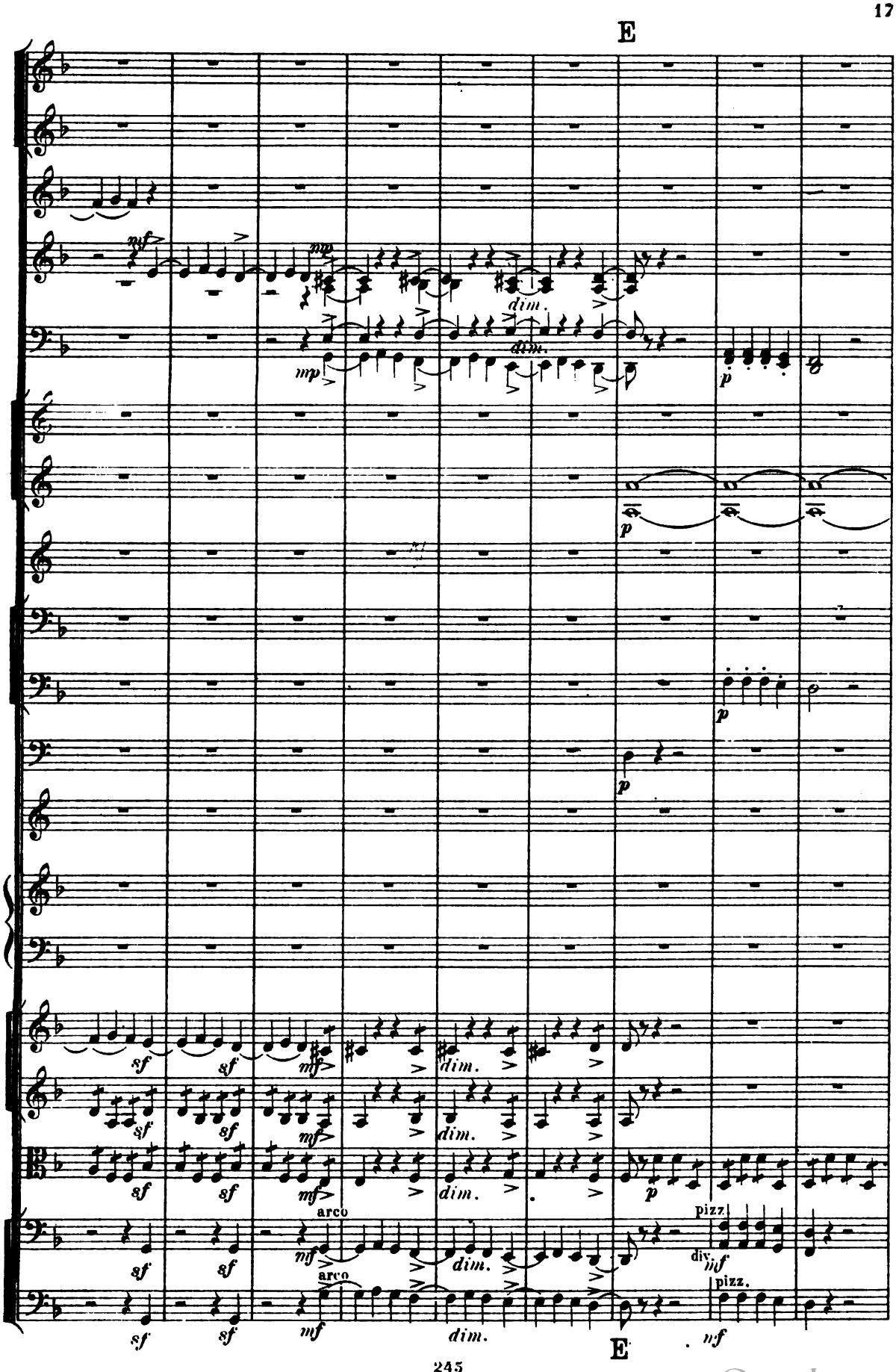

Digitized by Google

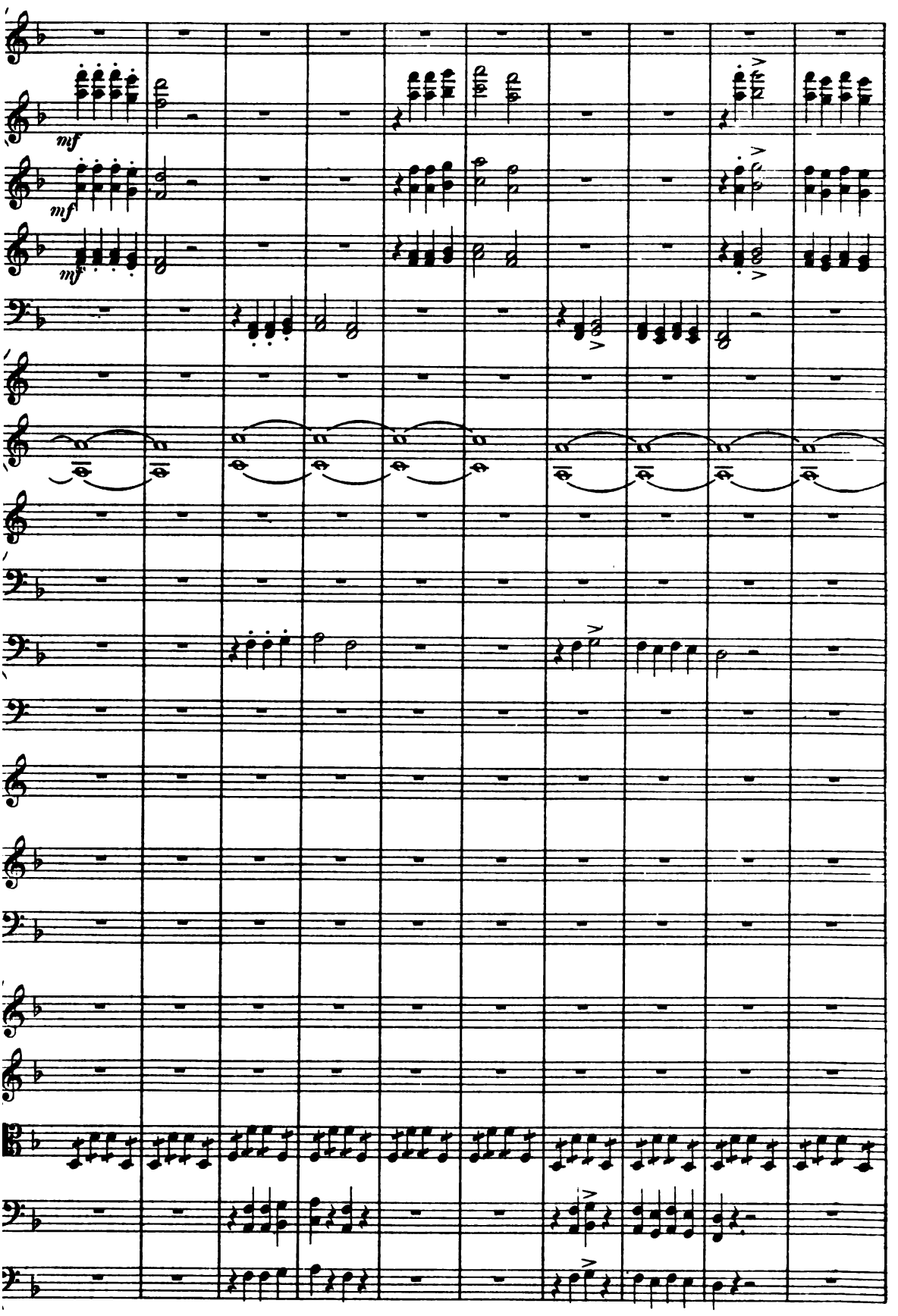

Digitized by Google

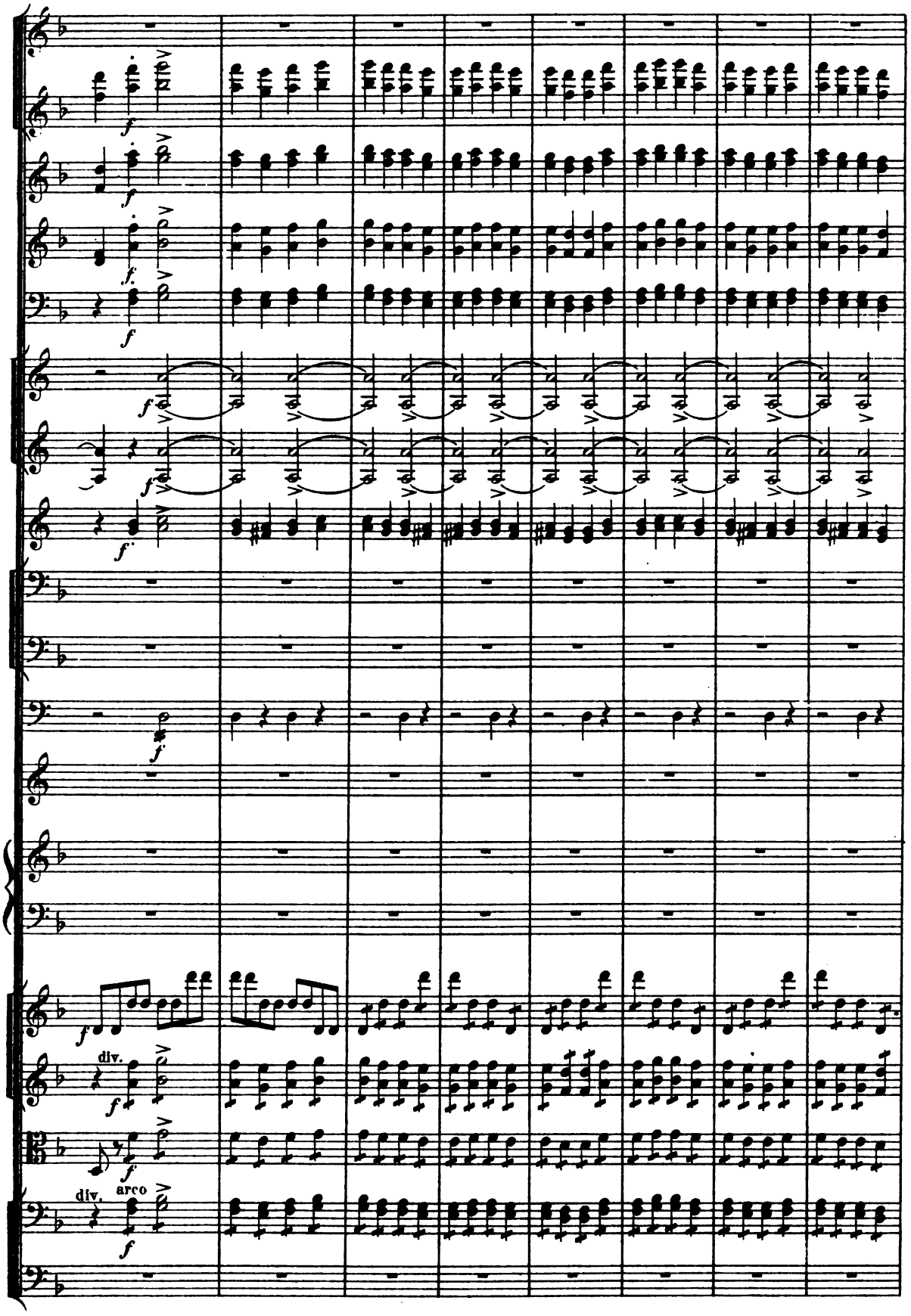

Digitized by Google

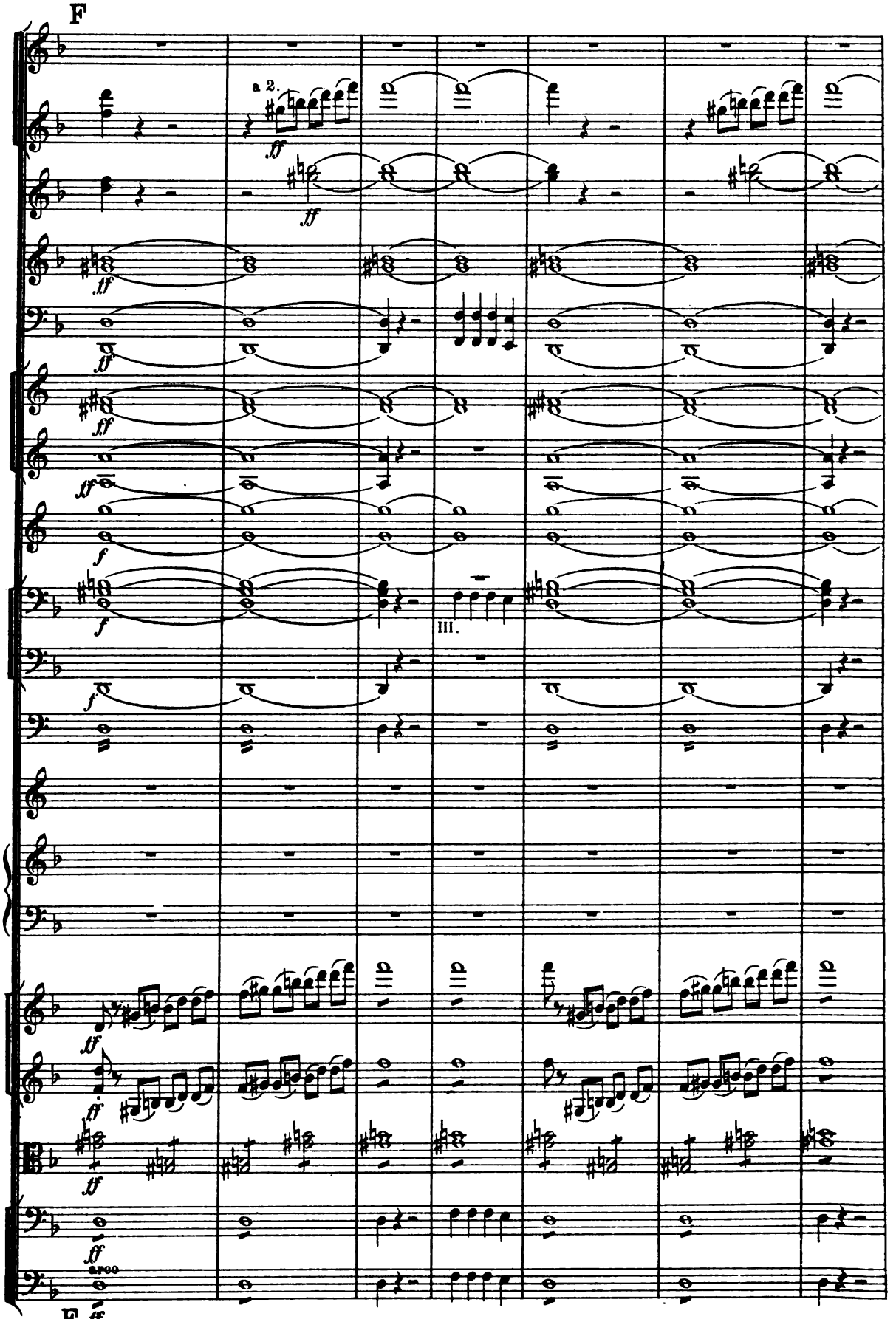

Digitized by Google

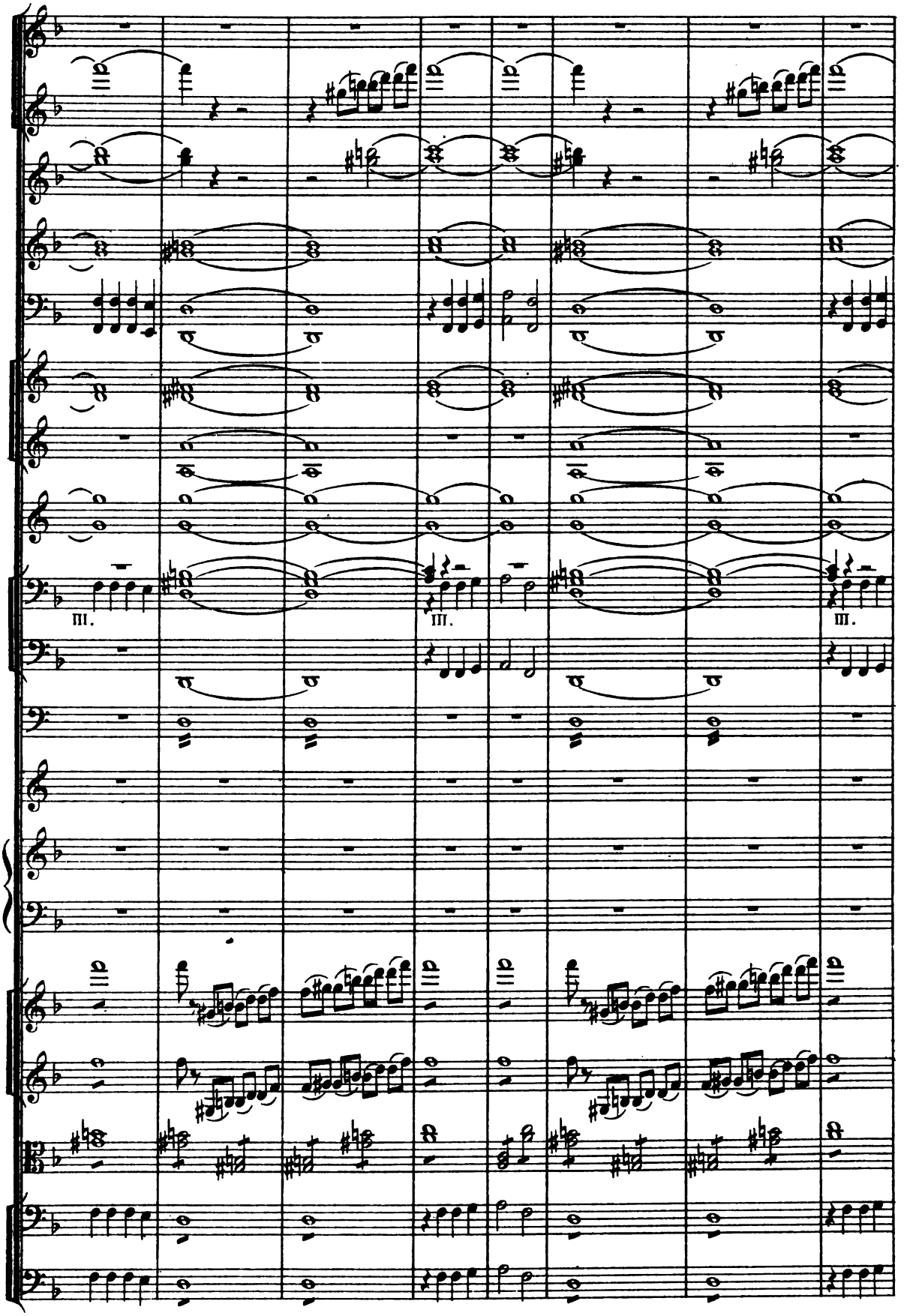

Digitized by Google

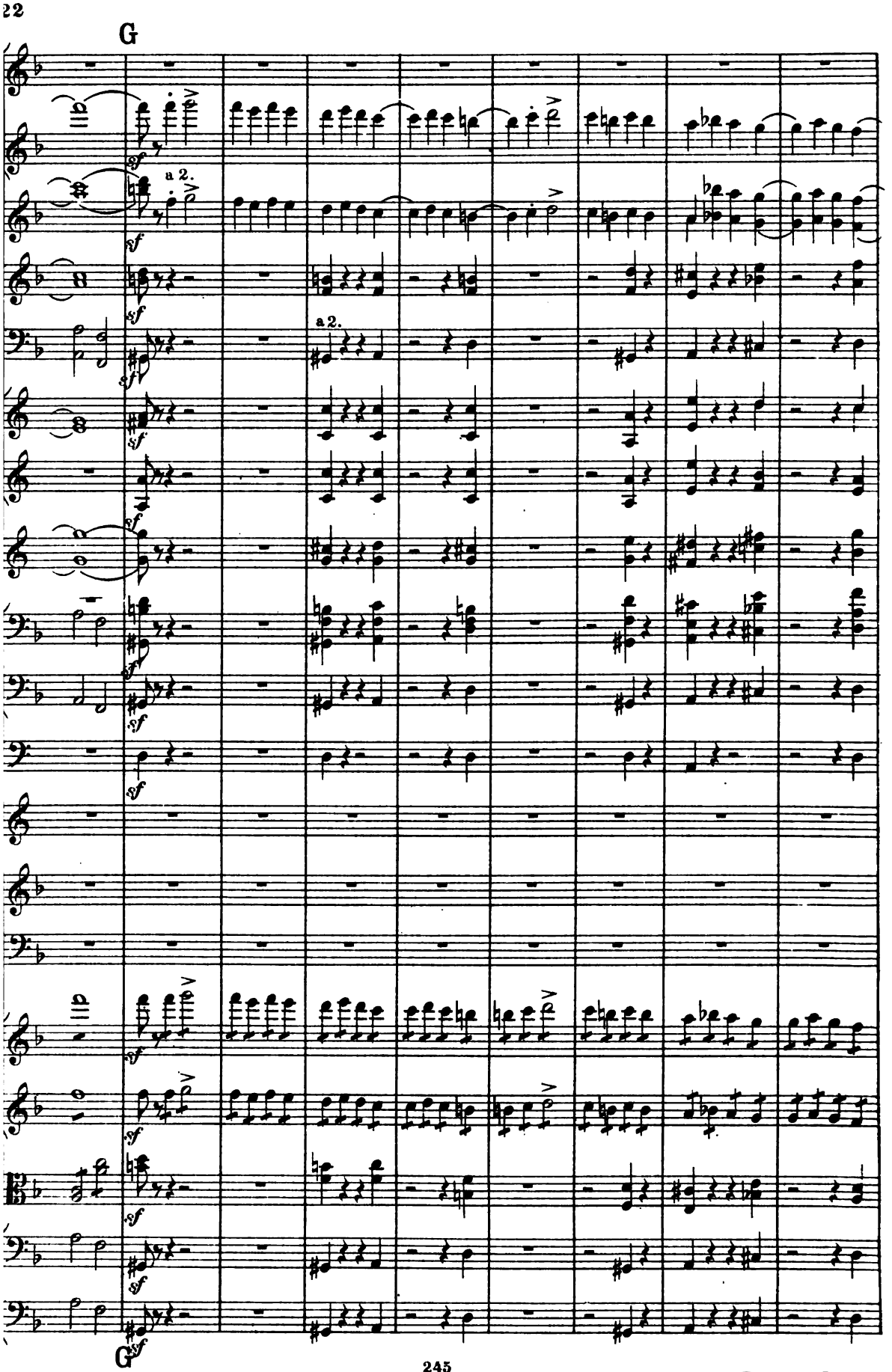

Digitized by Google

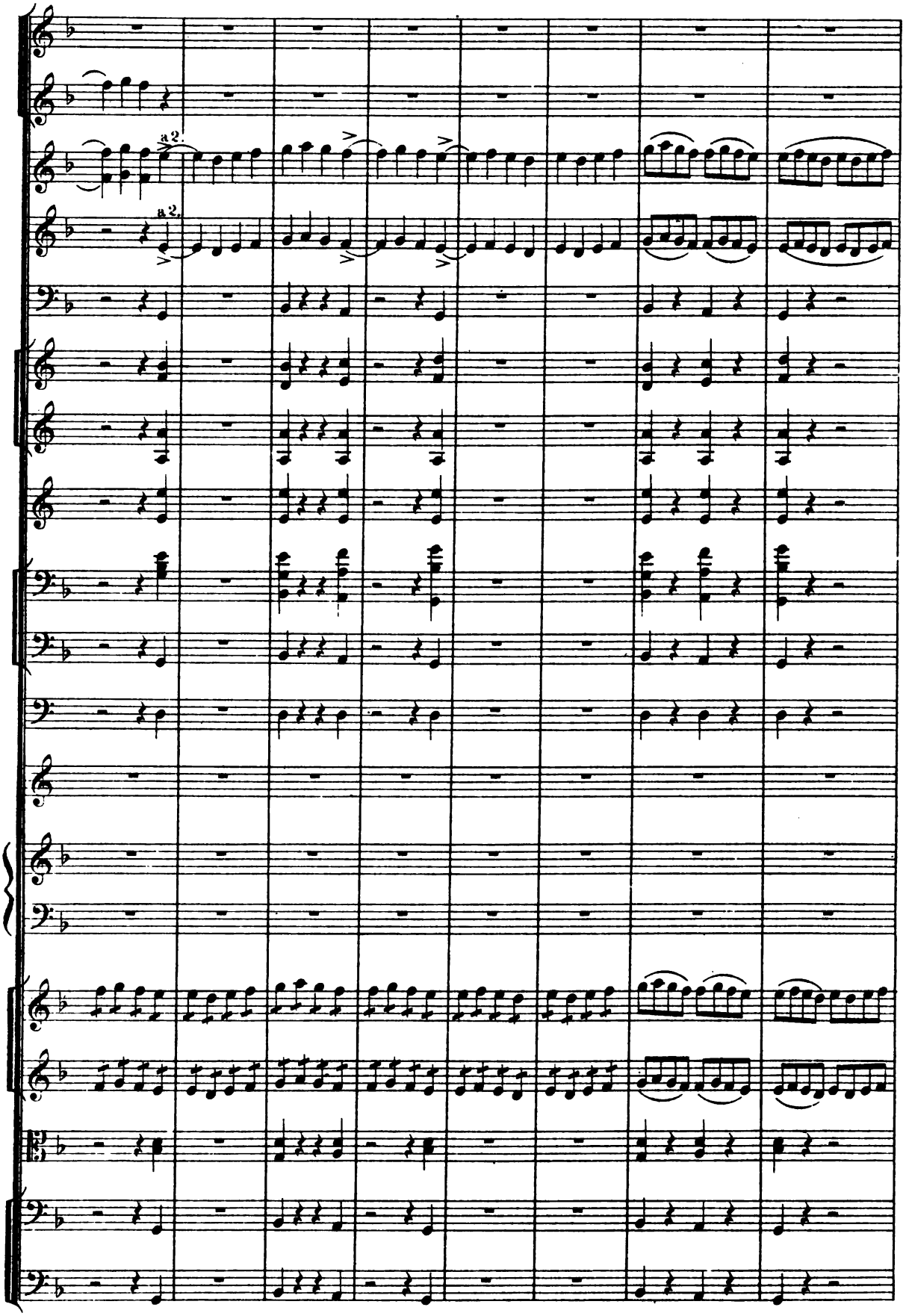

Digitized by Google

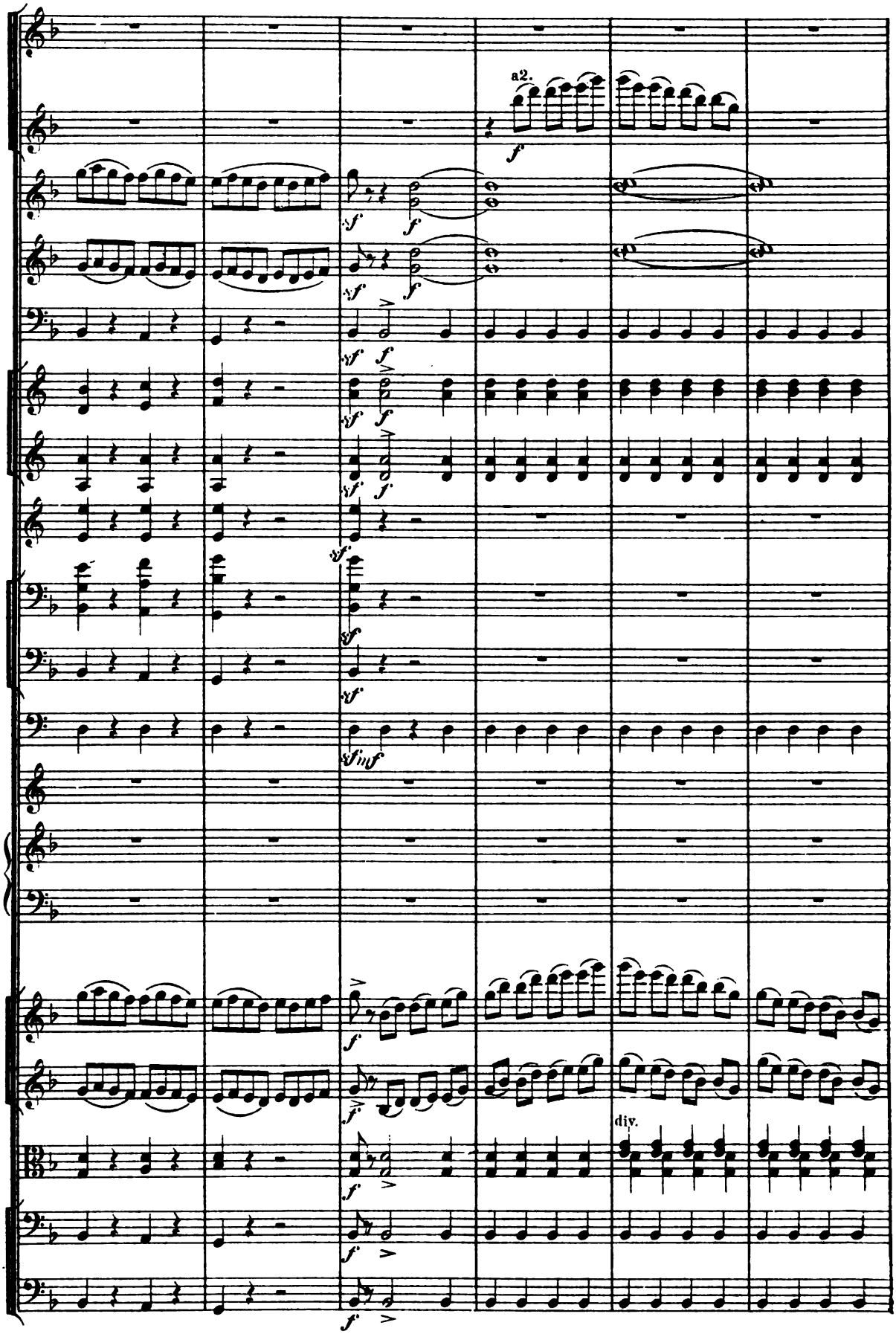

Digitized by Google

H

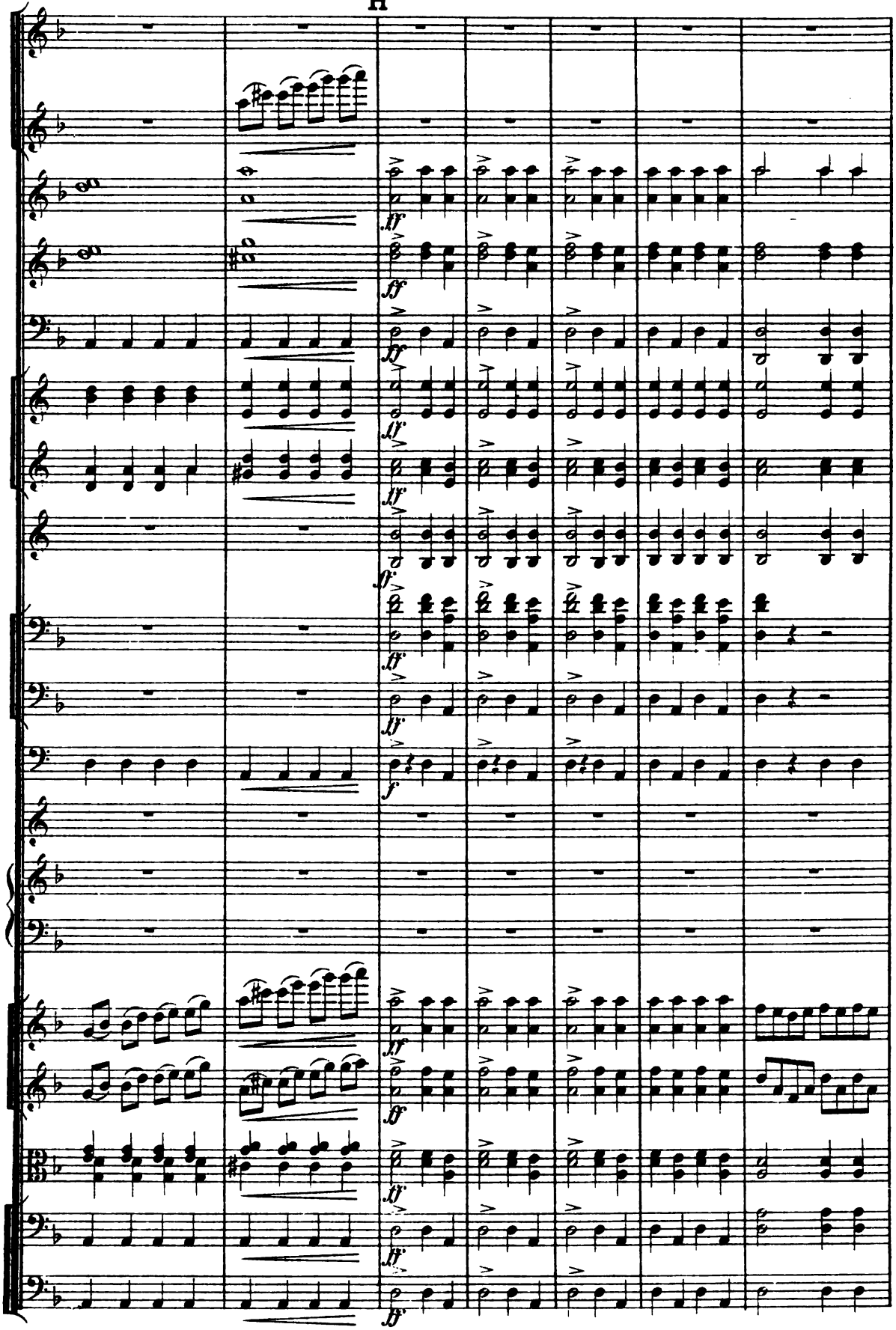

H

Digitized by Google

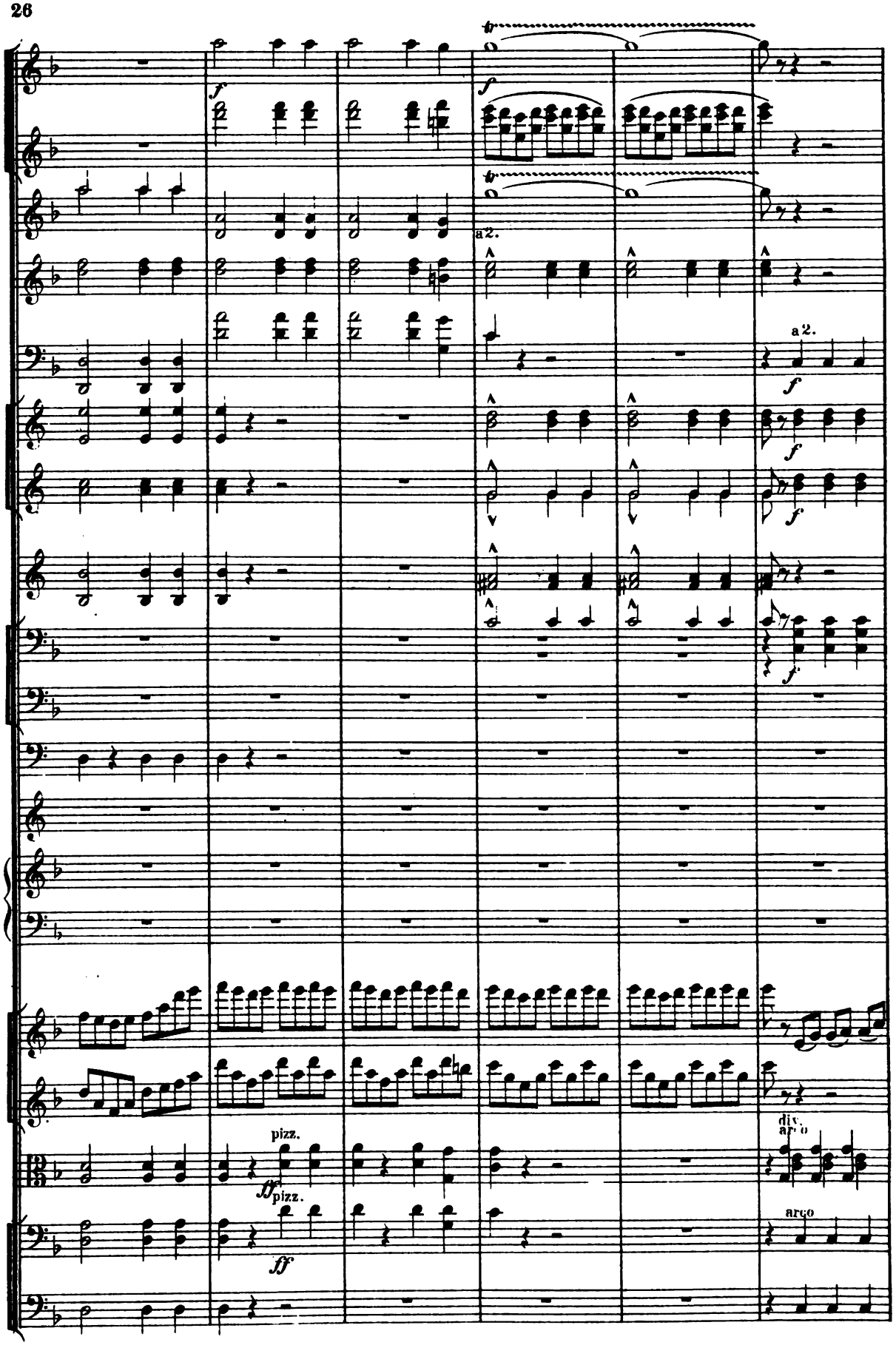

Digitized by Google

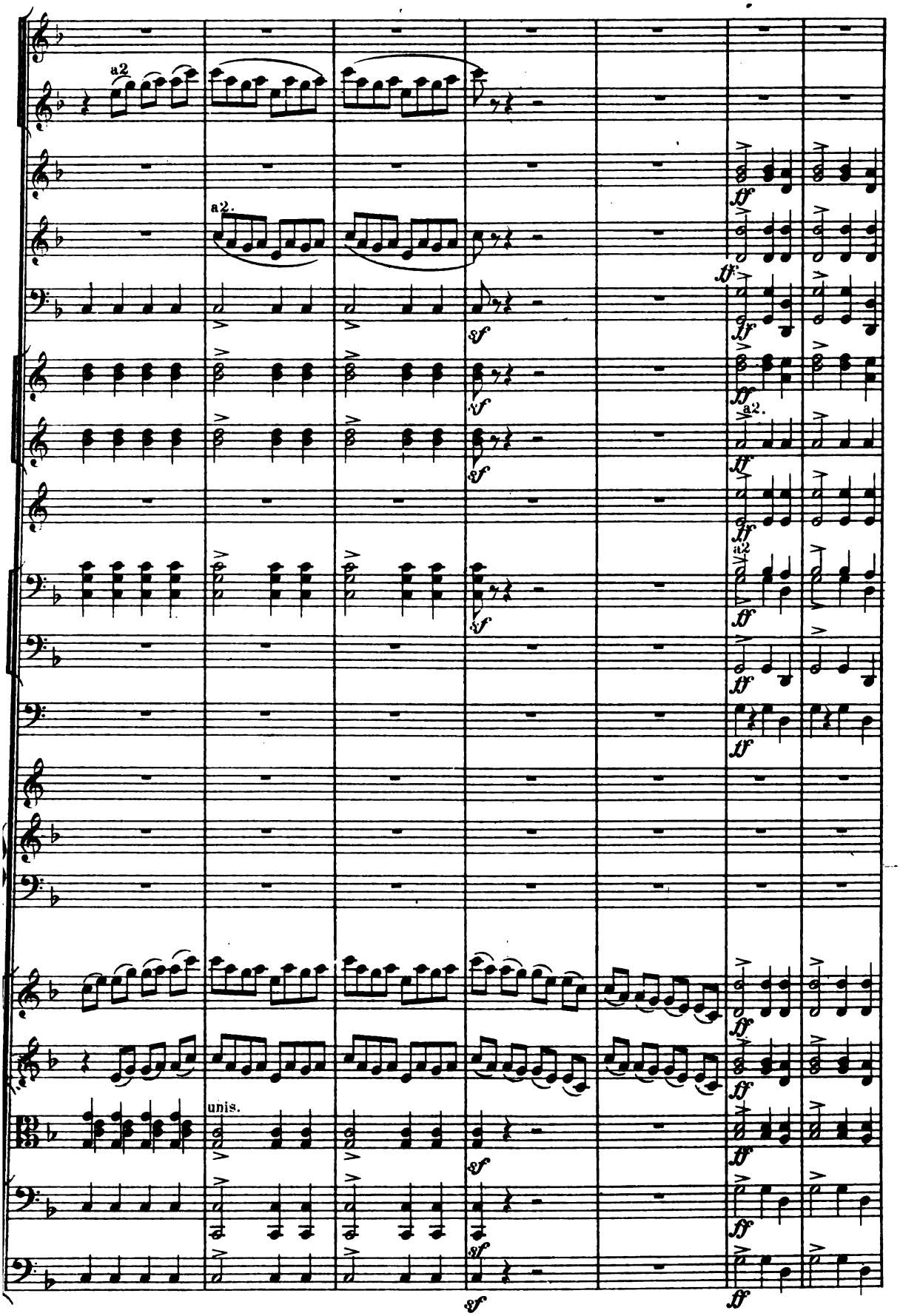

Digitized by Google

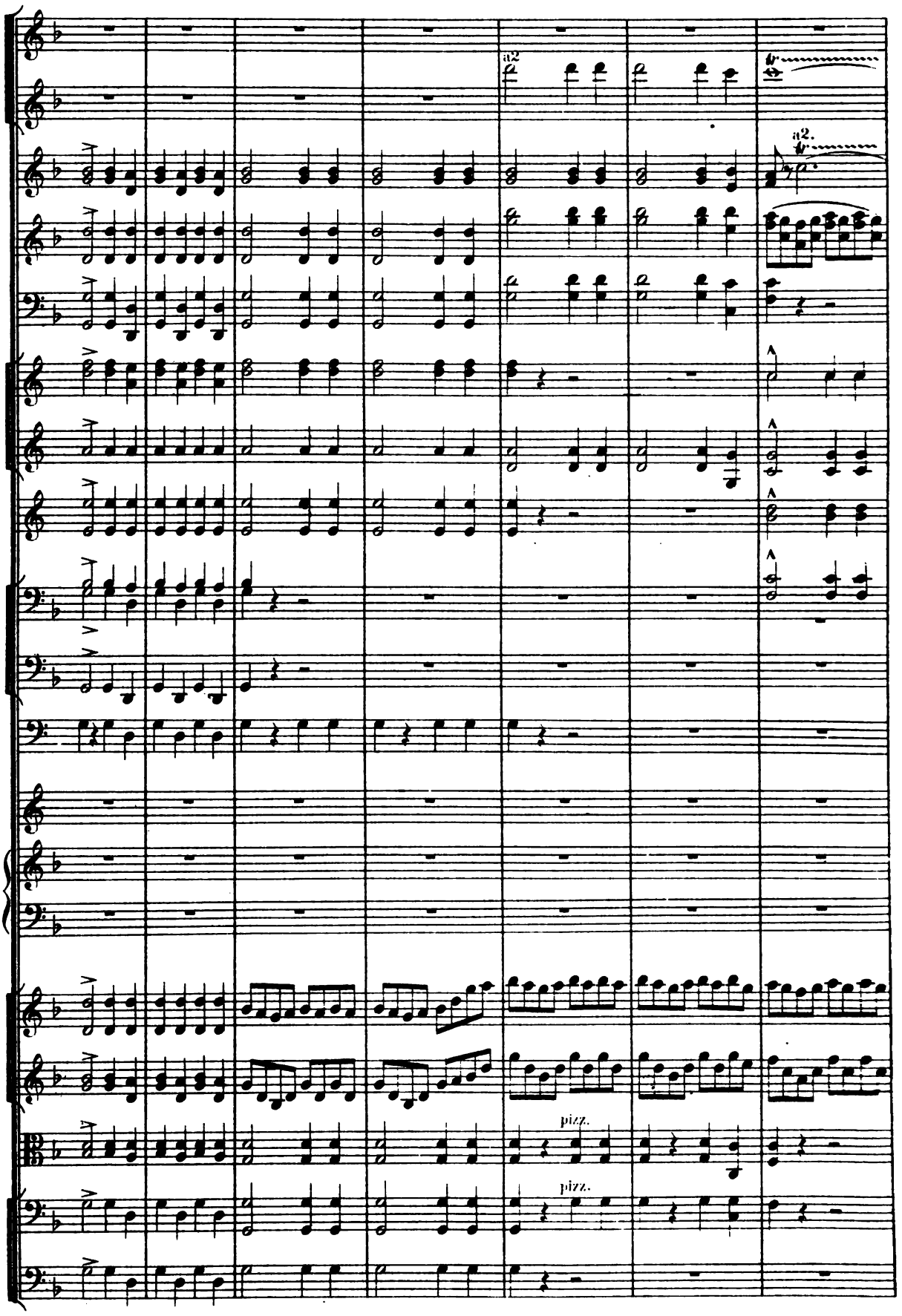

Digitized by Google

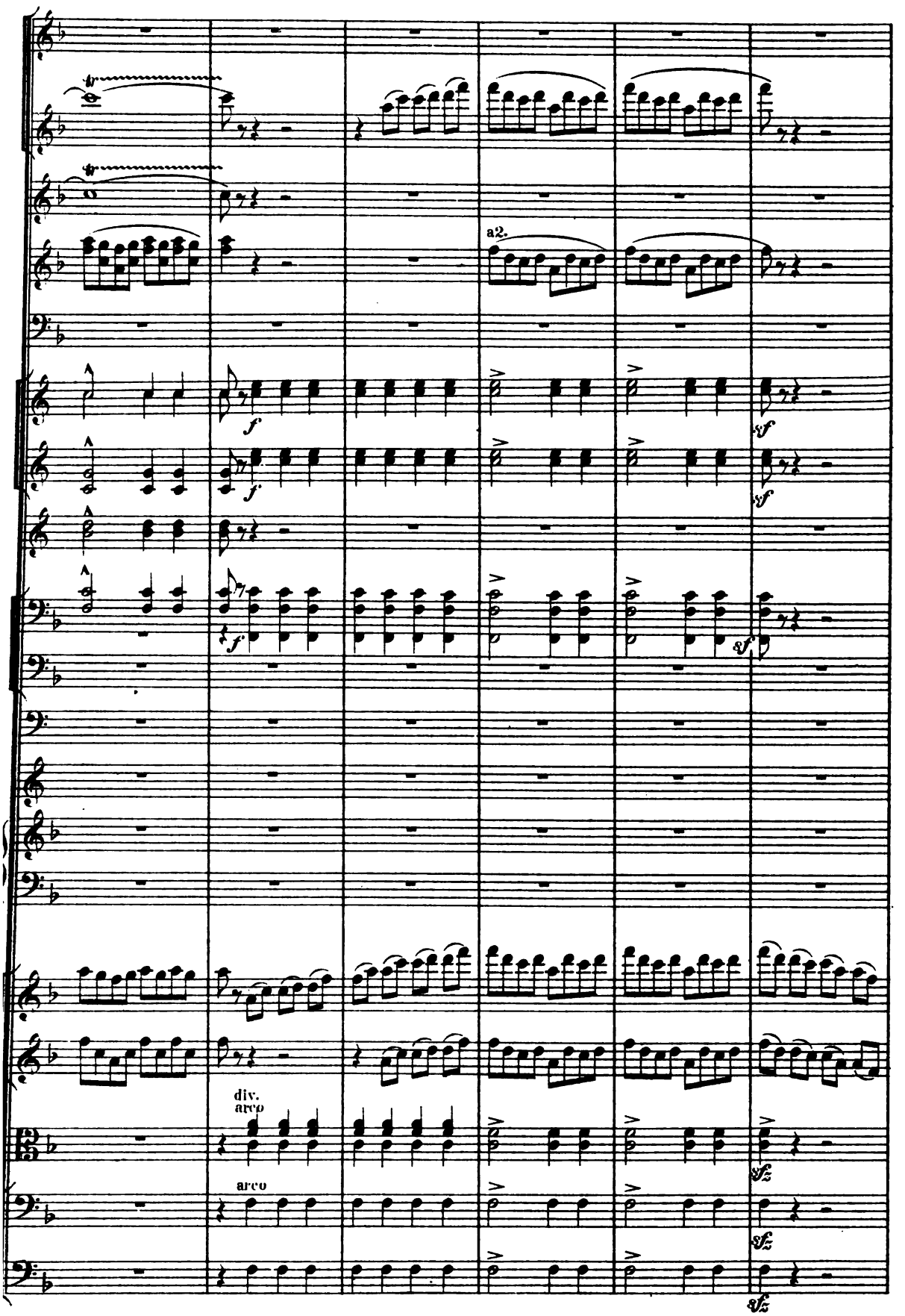

Digitized by Google

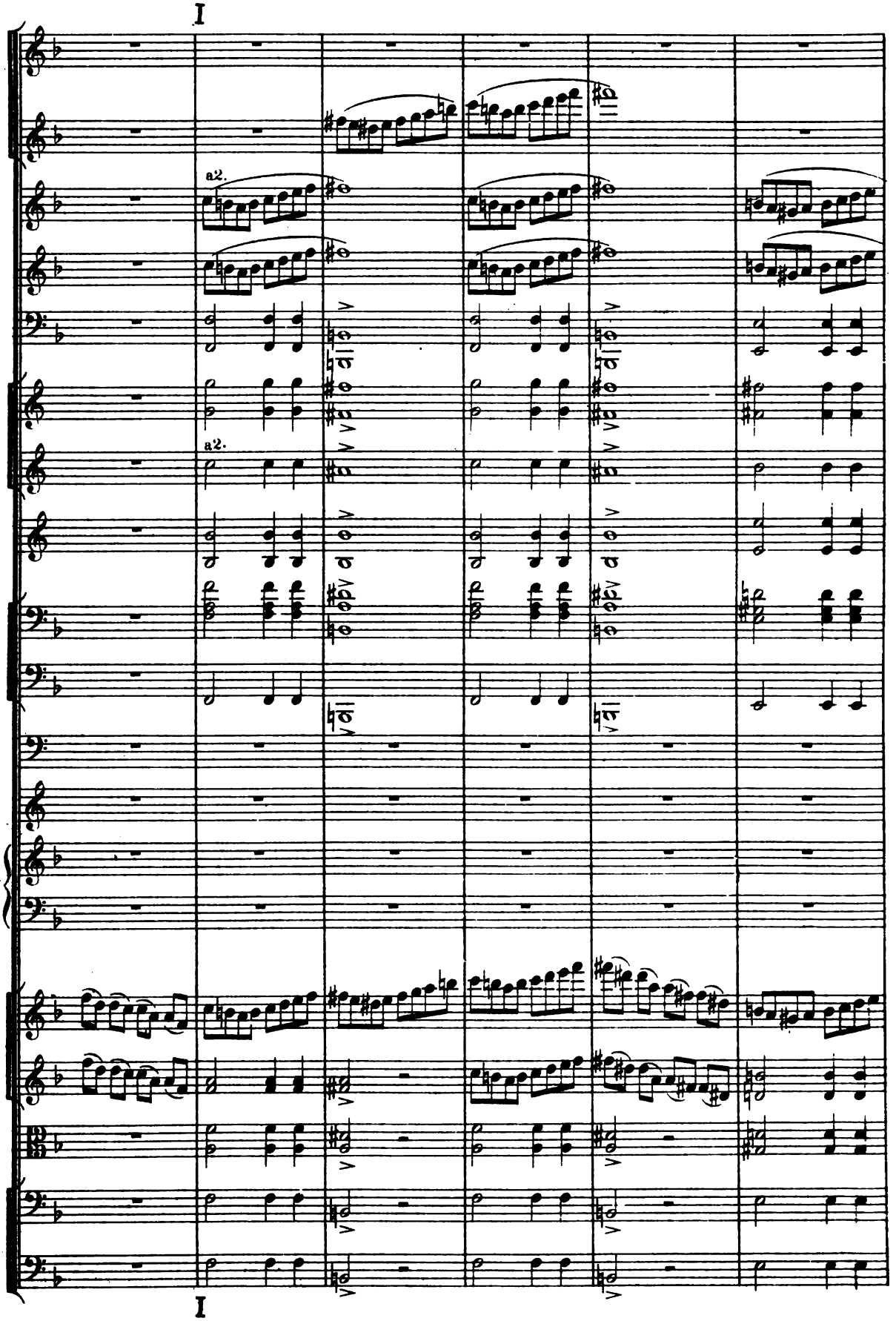

Digitized by Google

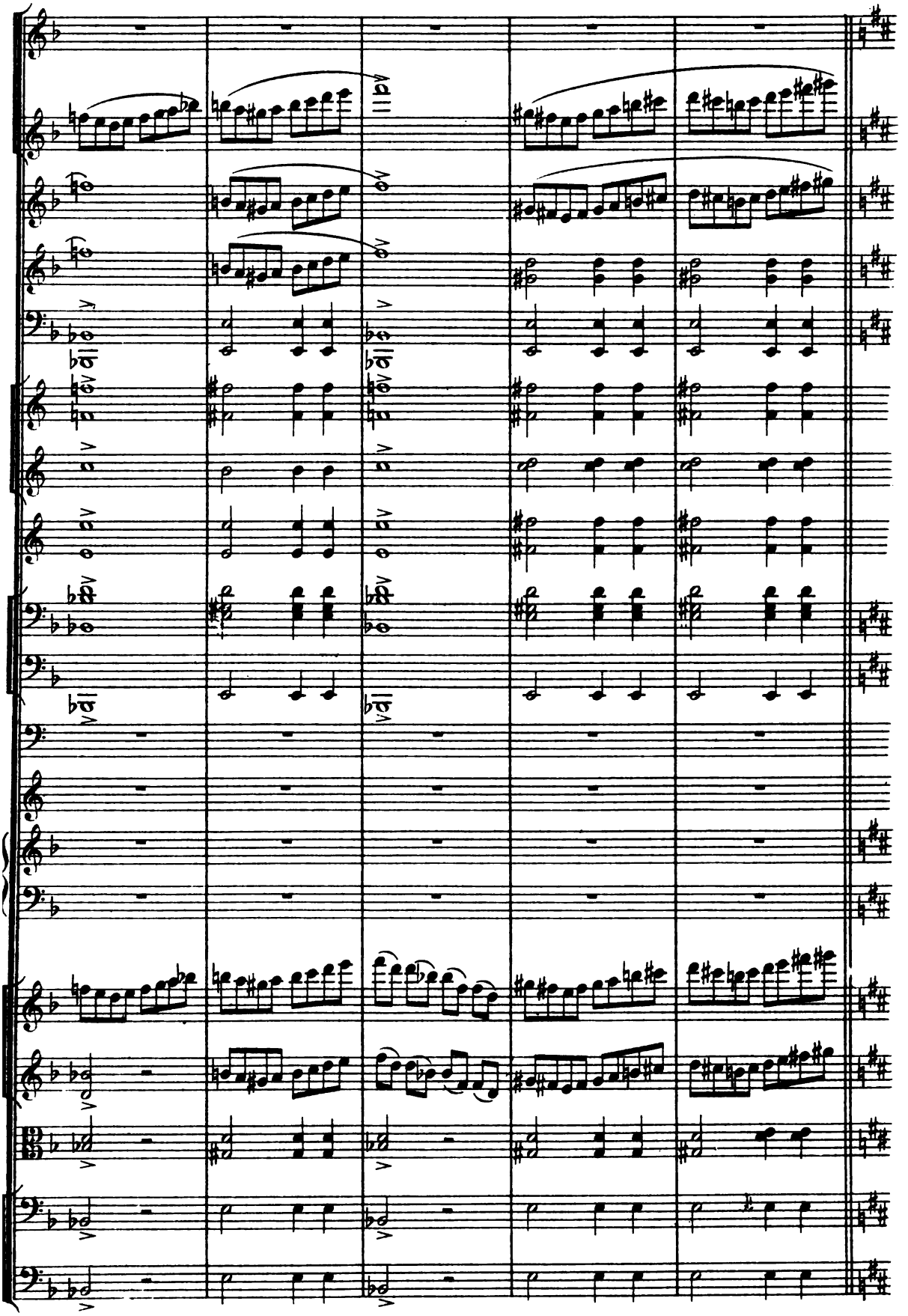

Digitized by Google

Poco più sostenuto e tranquillo. ♩= 138.

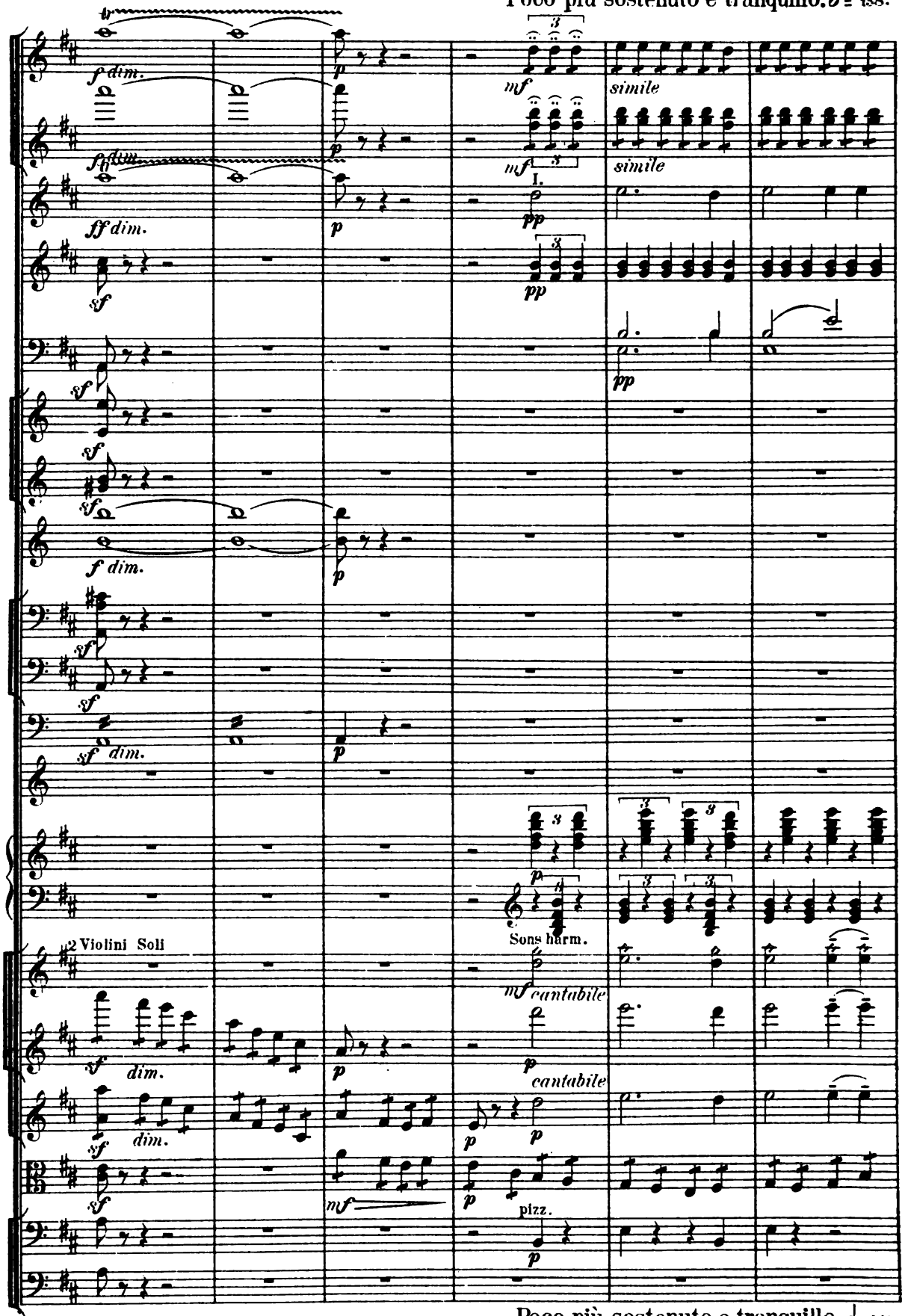

Poco più sostenuto e tranquillo ♩= 138.

Digitized by Google

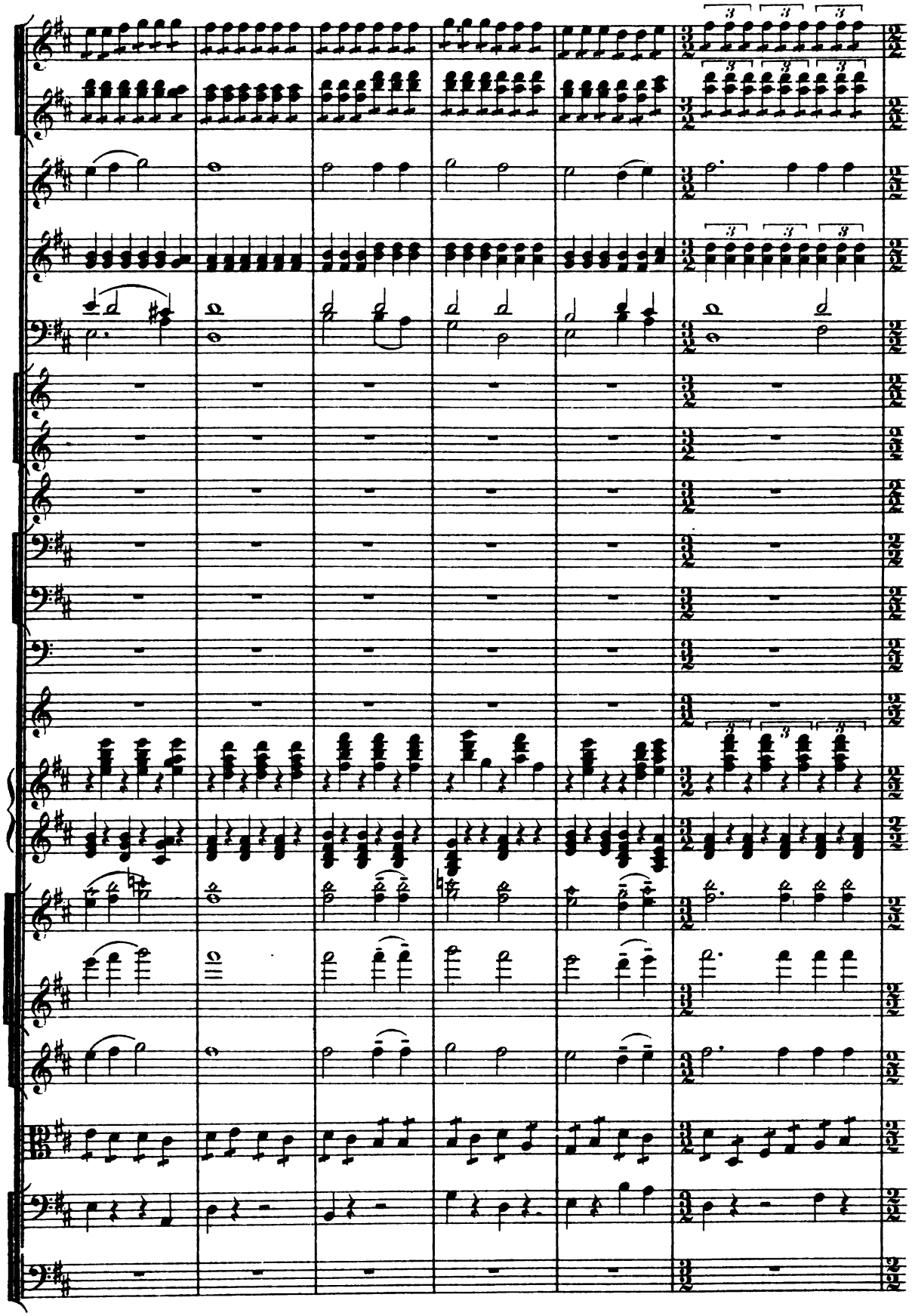

Digitized by Google

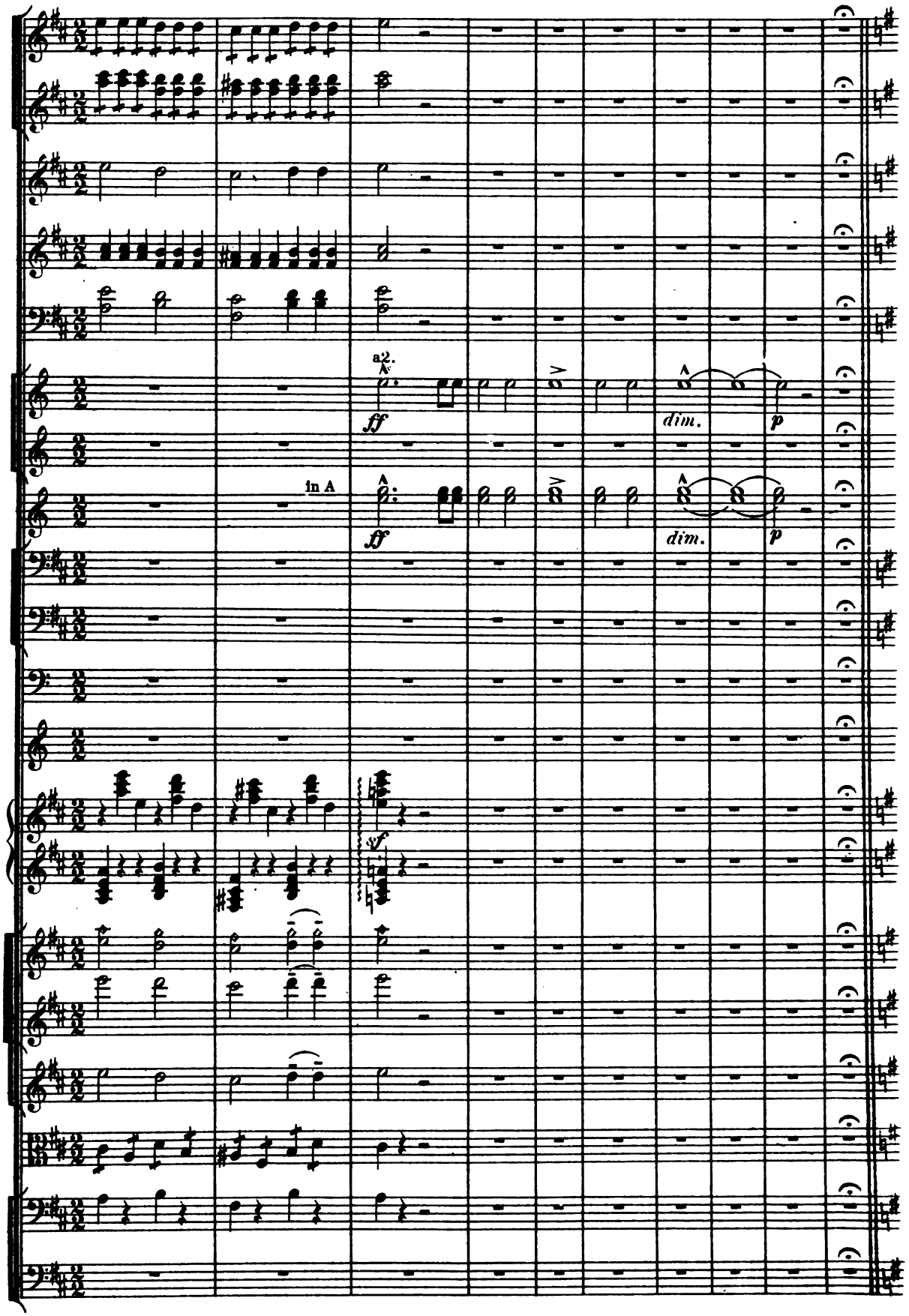

Digitized by Google

K L'istesso tempo. ♩= 138.

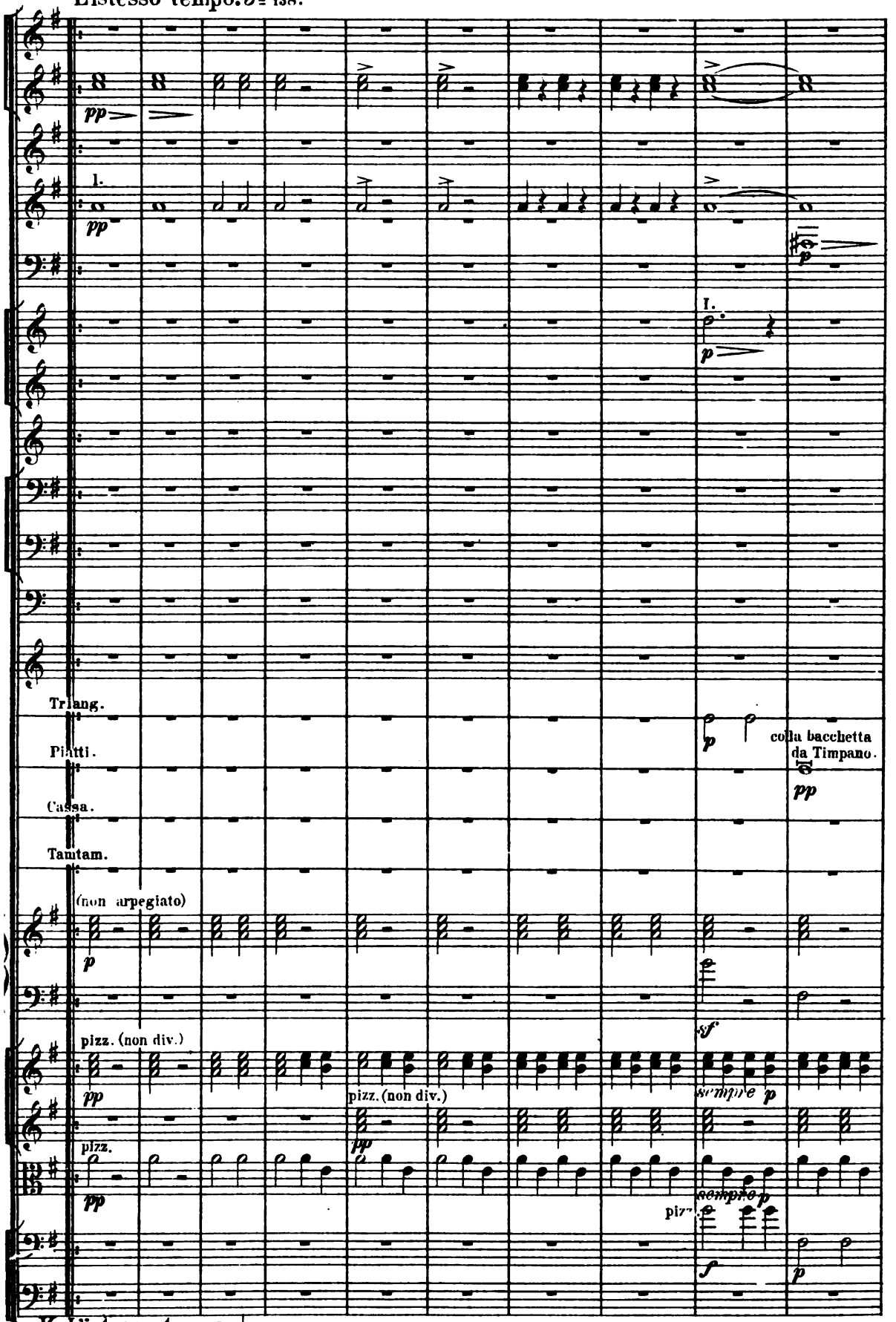

K L'istesso tempo. ♩= 138.

Digitized by Google

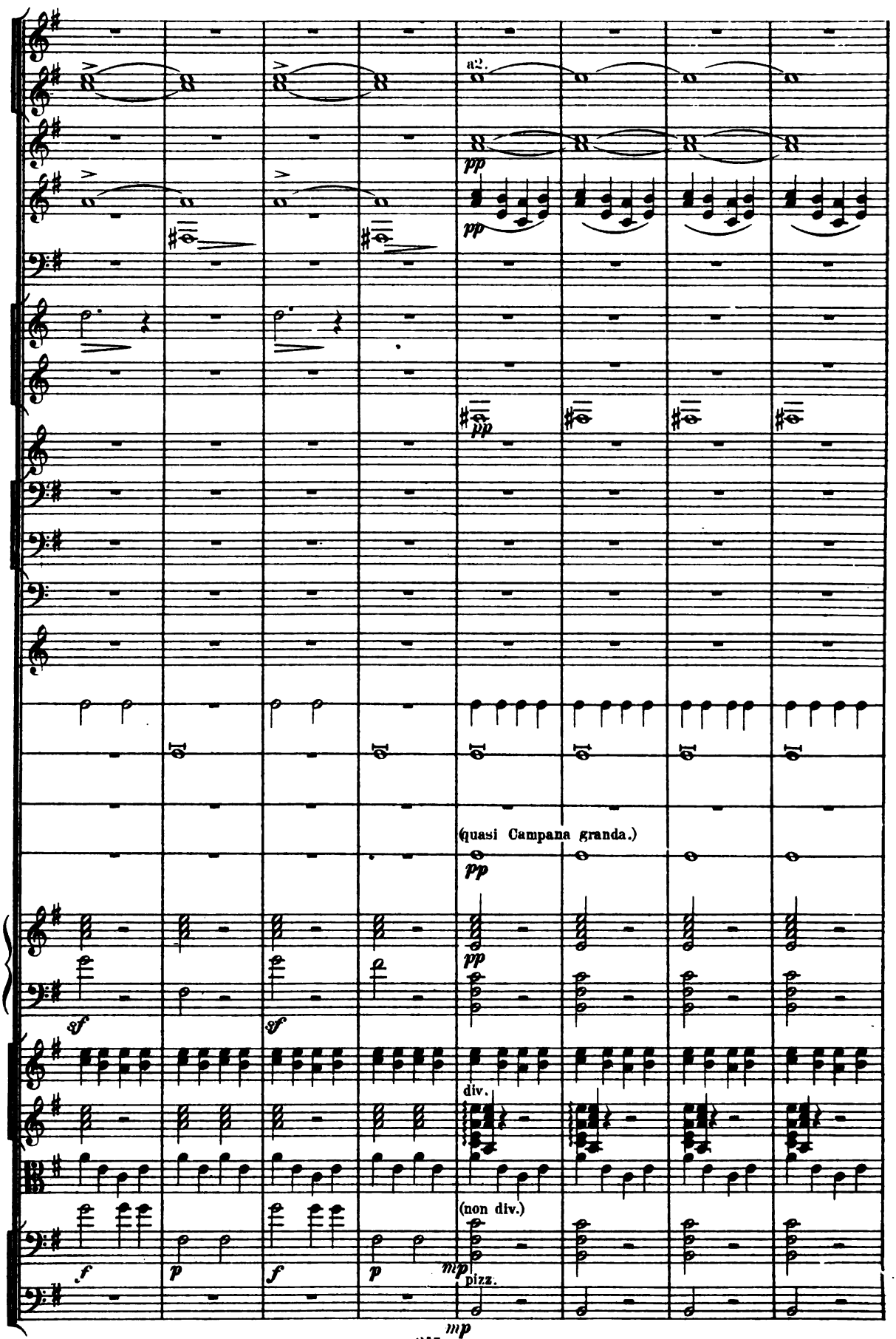

Digitized by Google

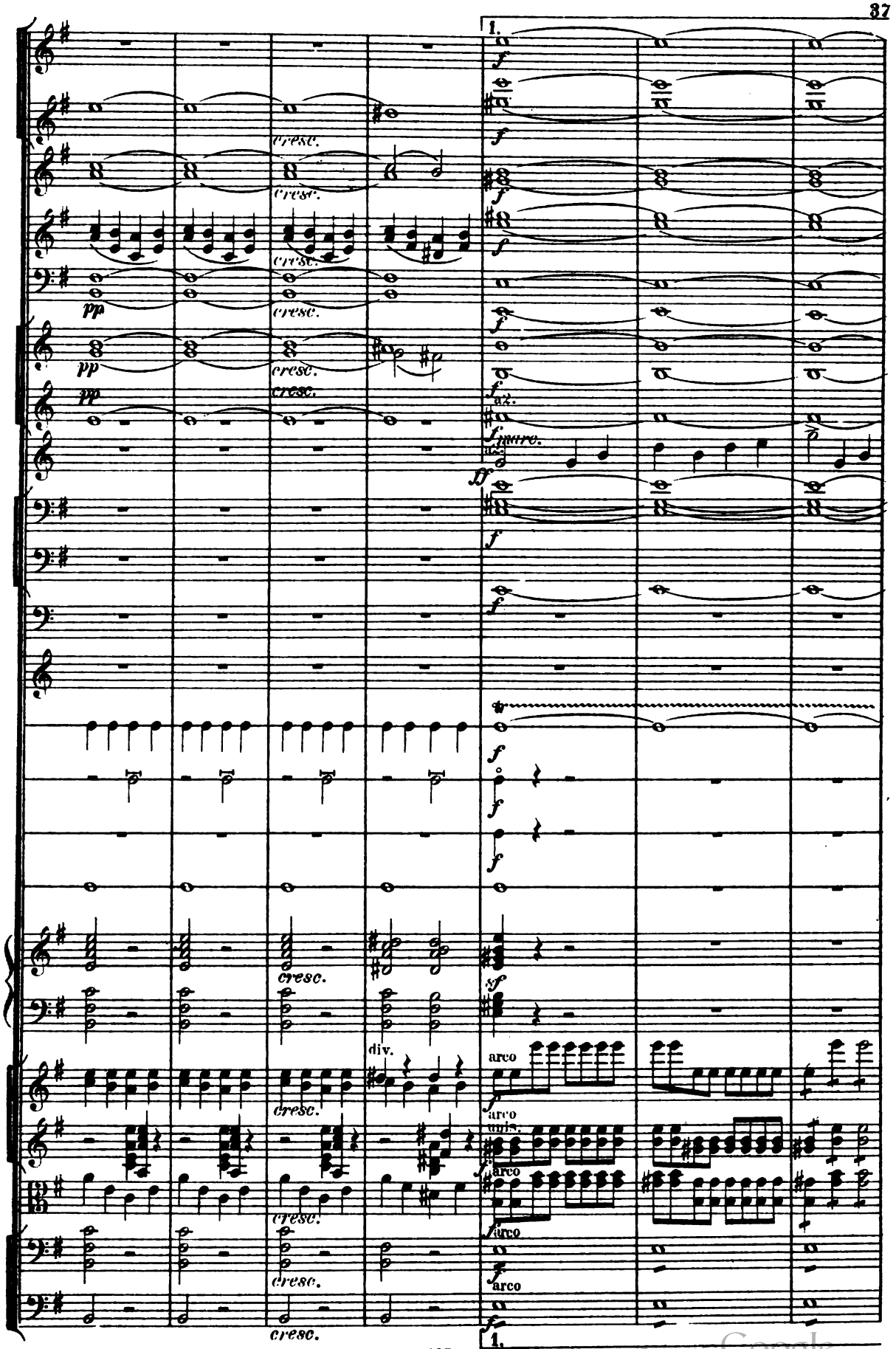

Digitized by Google

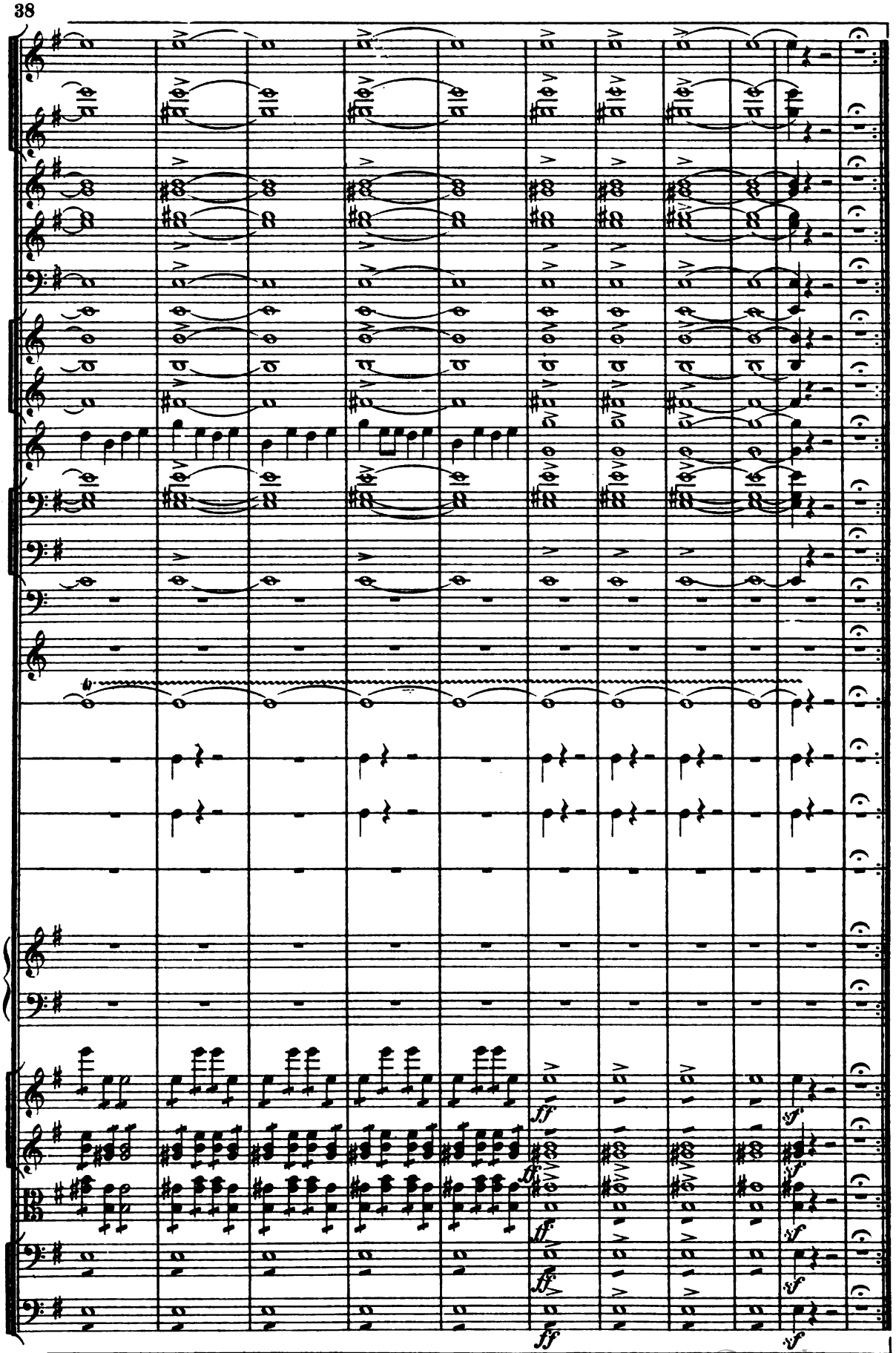

Digitized by Google

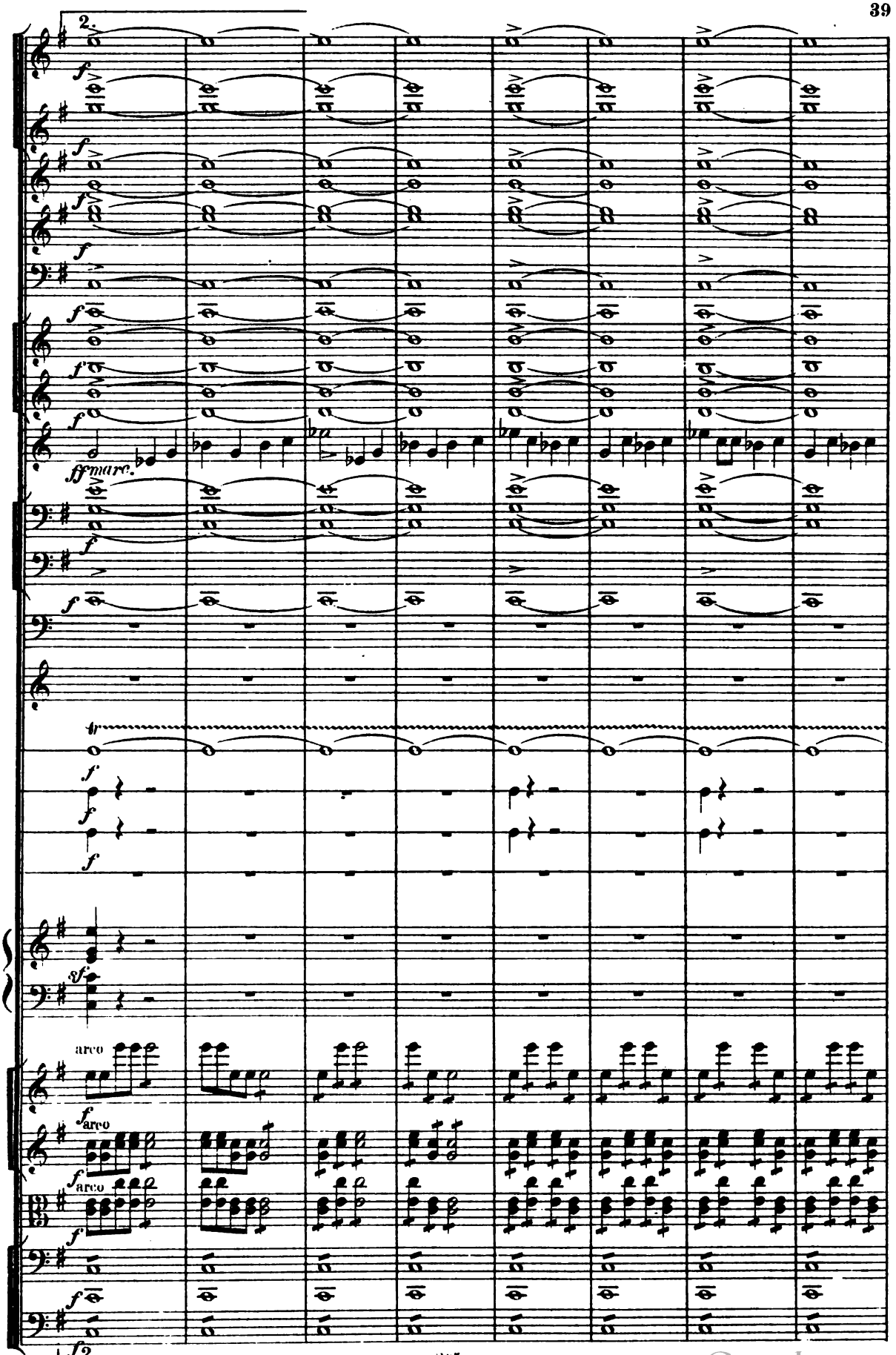

Digitized by Google

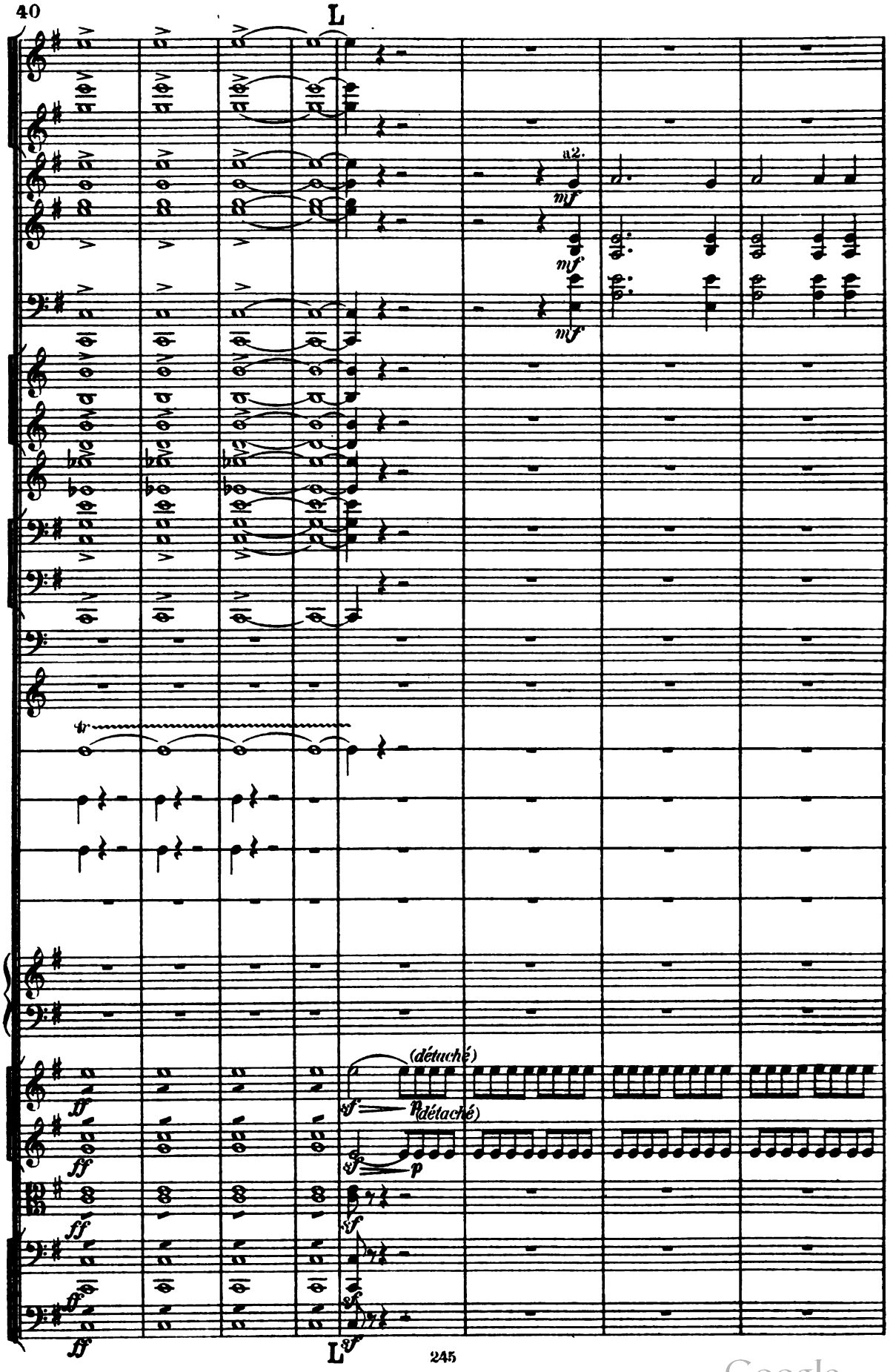

Digitized by Google

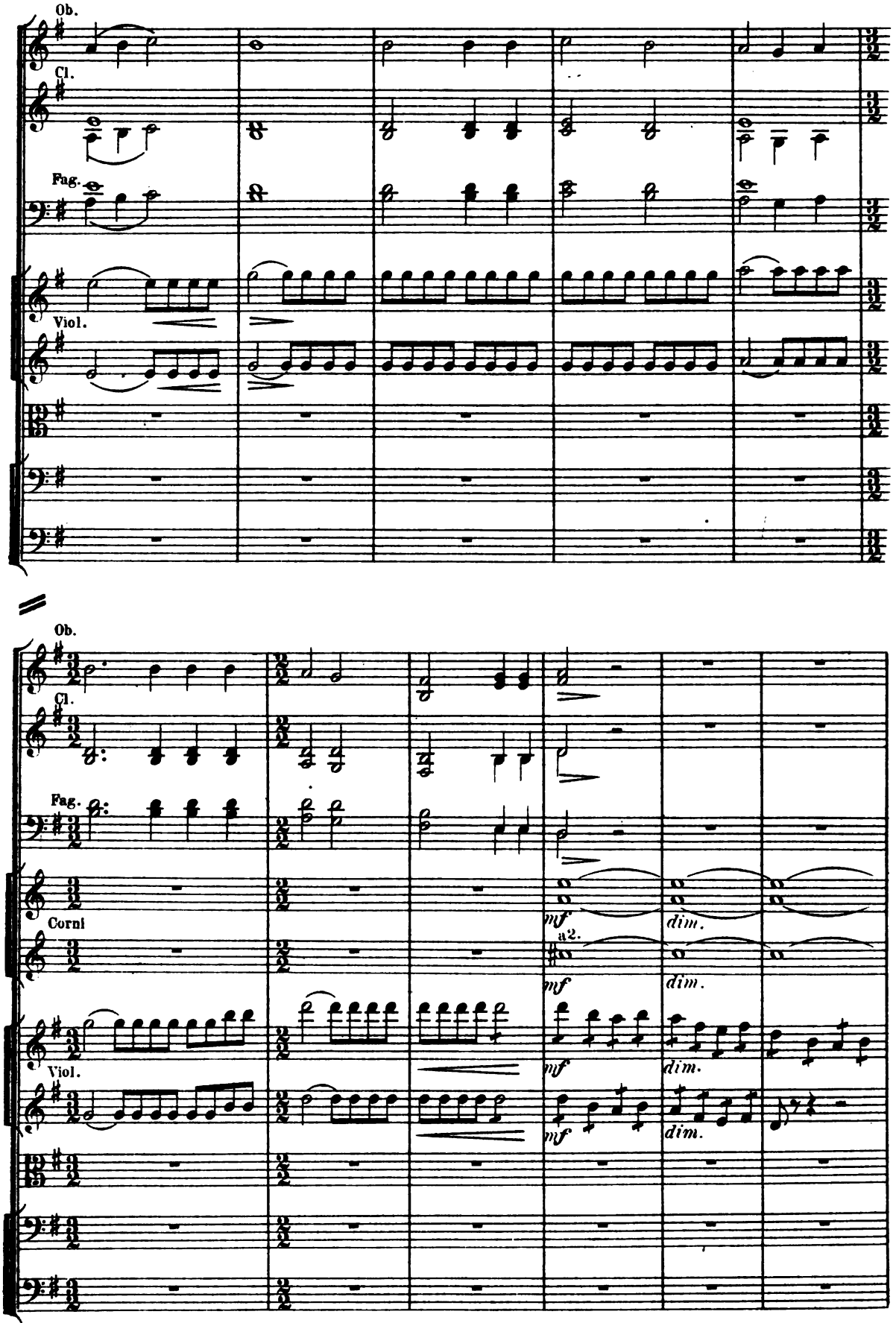

Digitized by Google

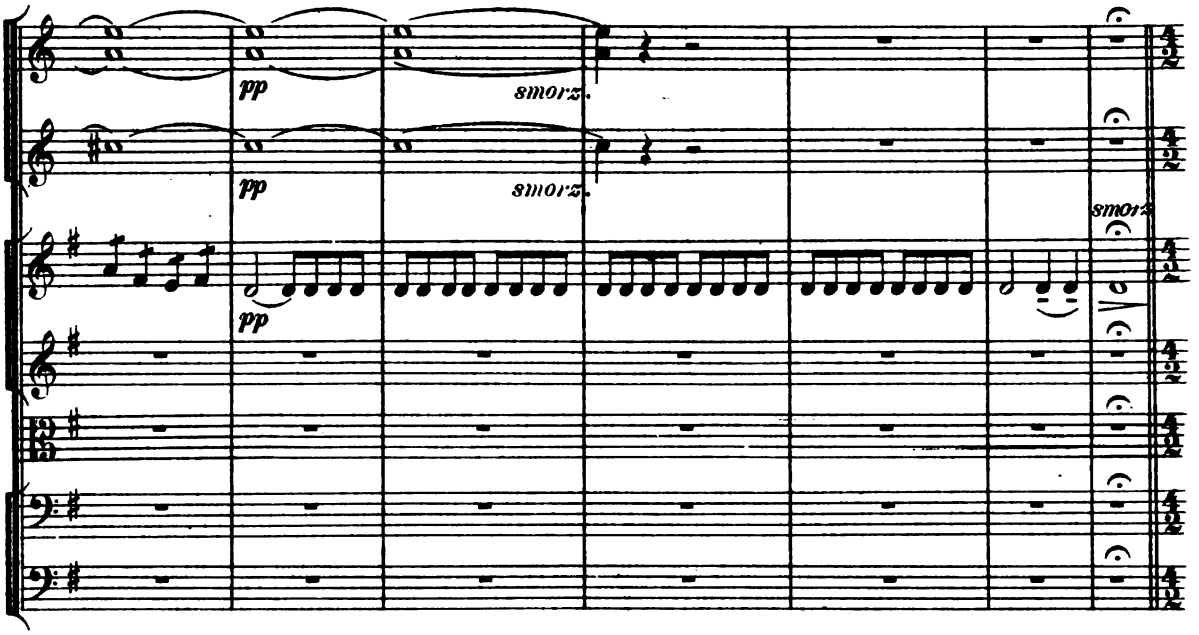

RECIT.

Maestoso. ♩= 76.

M

Trombone II. Solo

a piena voce

6 Violoncelli div. a 3.

pp colla parte.

2 C. Bassi

pp

p

p

(colla parte di Violino Solo)

poco rit.

dim.

Violino Solo

p dolce

poco rit.

poco rit.

Digitized by Google

N

Tempo I. Allegro agitato. ♩ = 152.

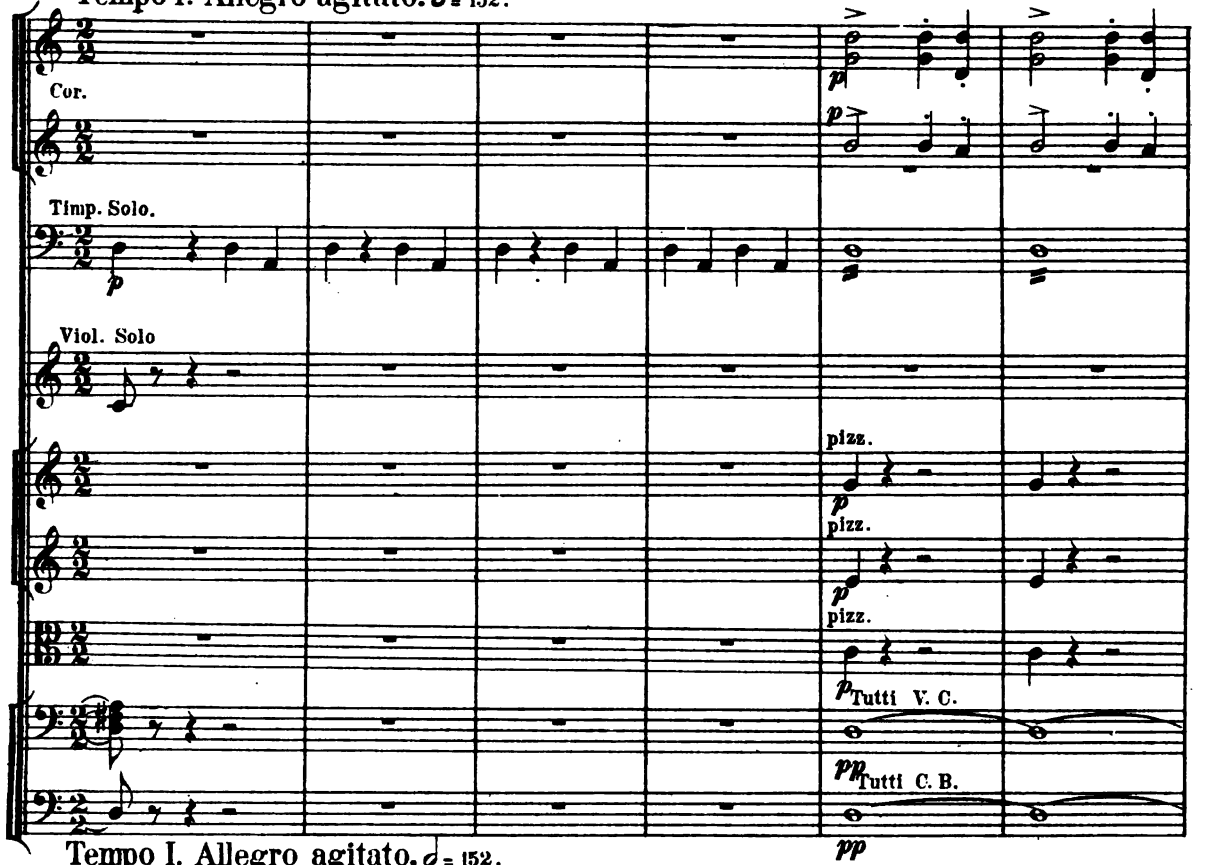

Tempo I. Allegro agitato. ♩ = 152.

N

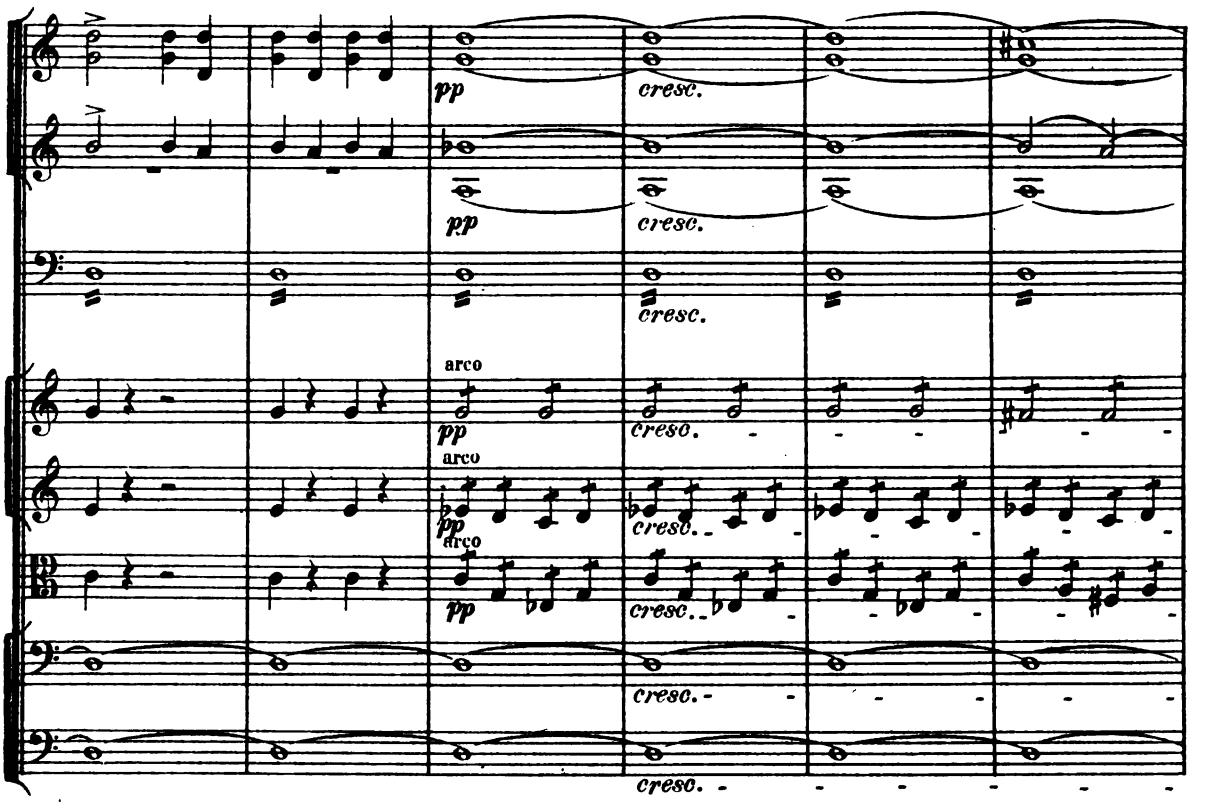

Digitized by Google

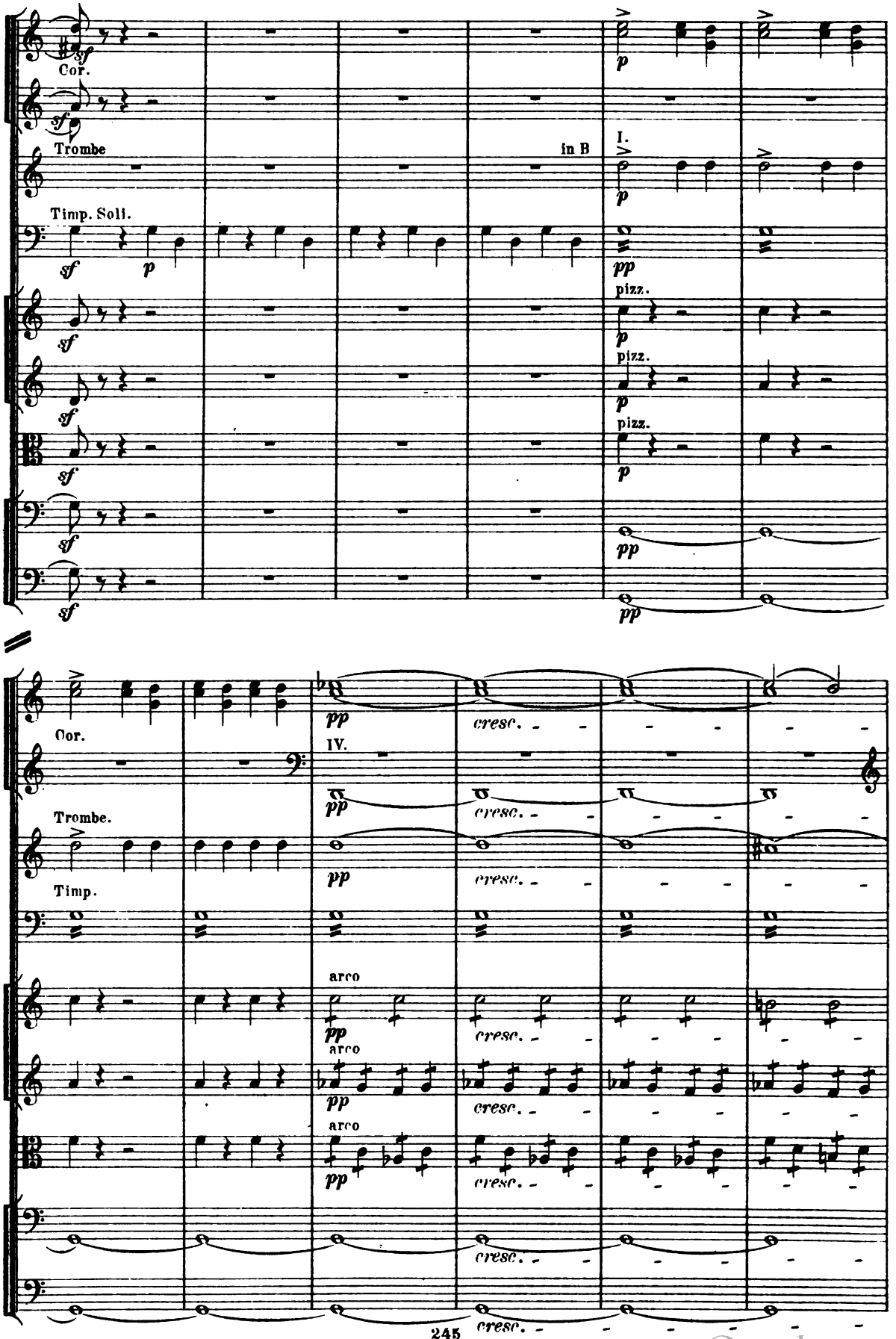

Digitized by Google

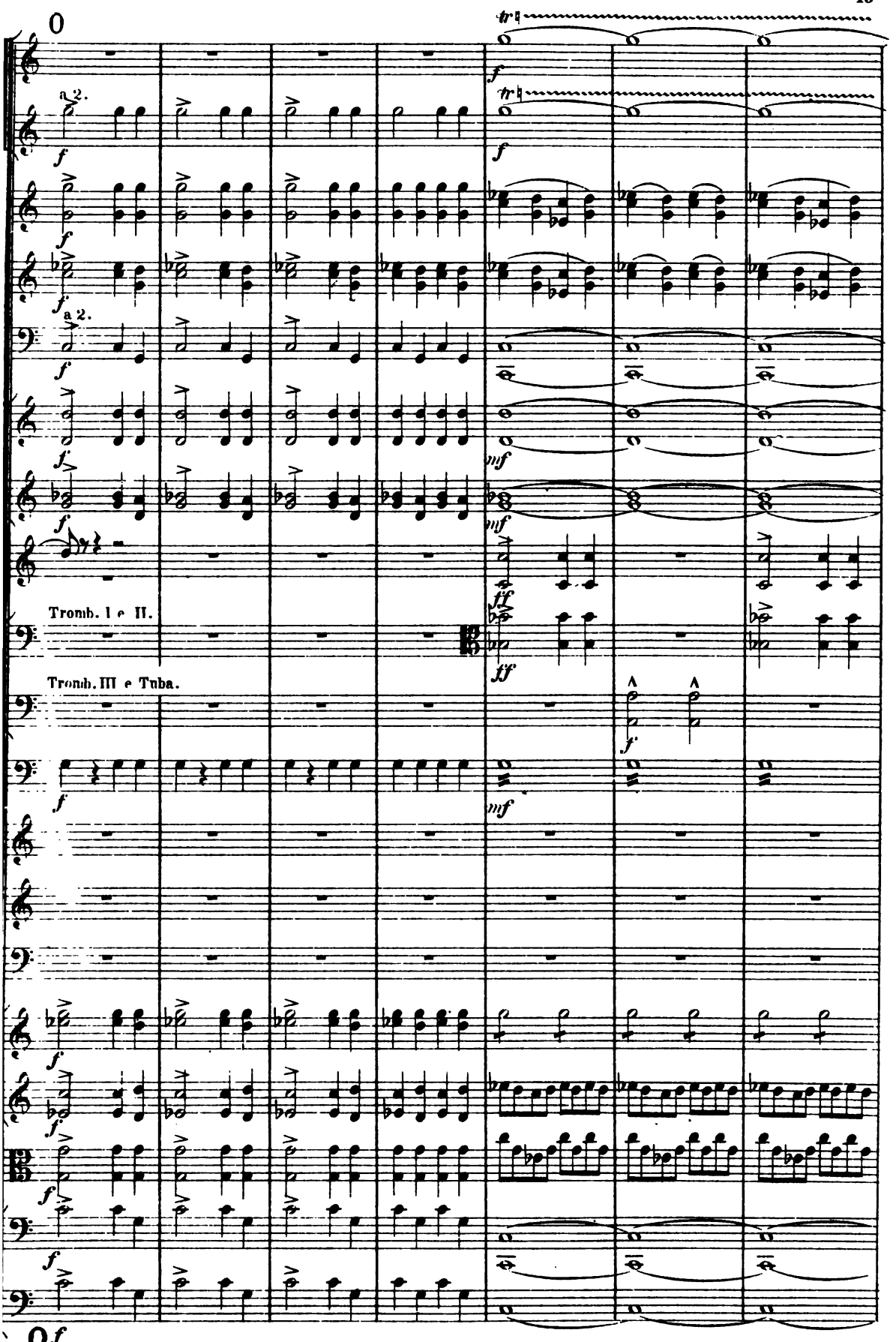

Digitized by Google

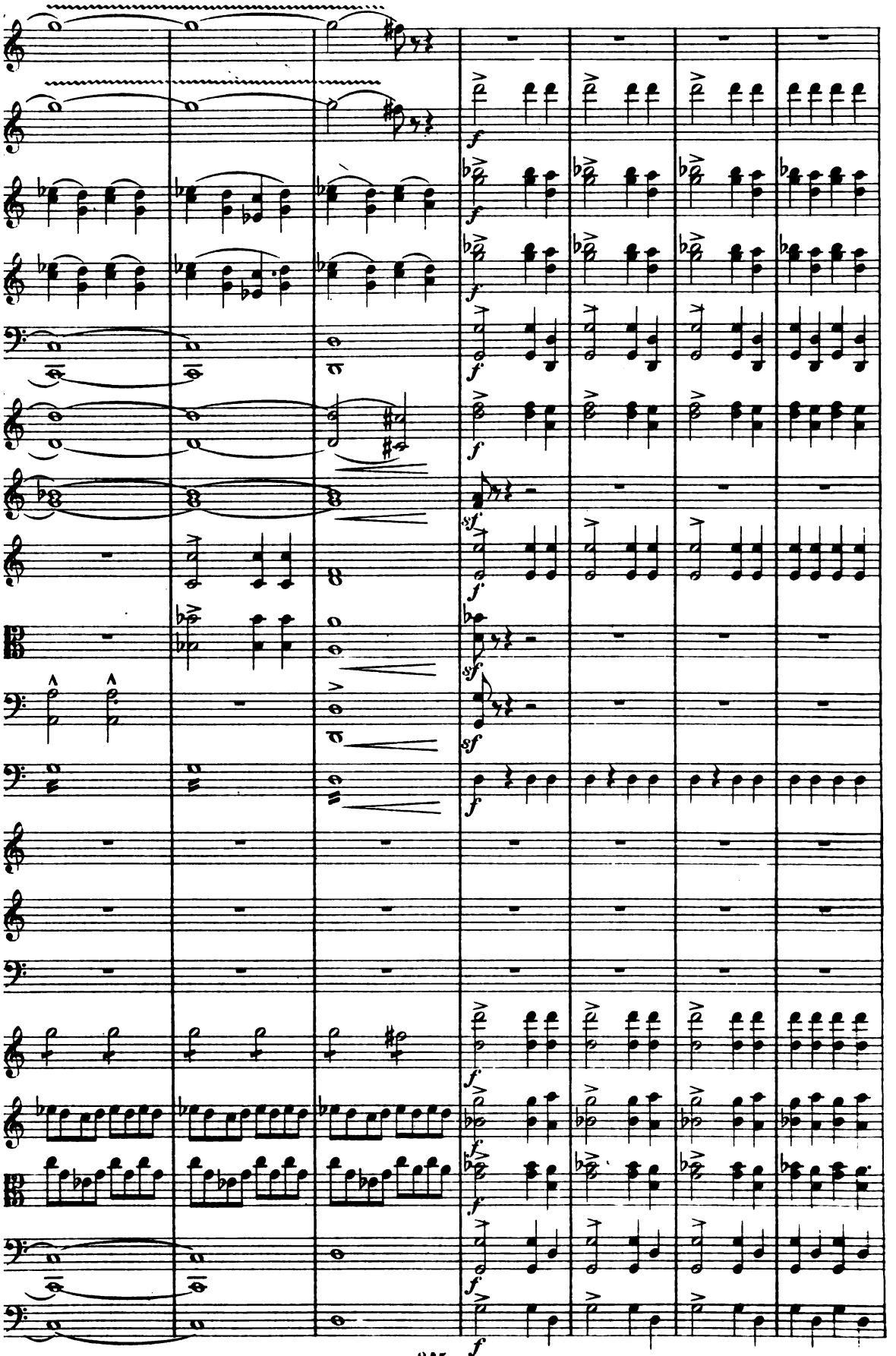

Digitized by Google

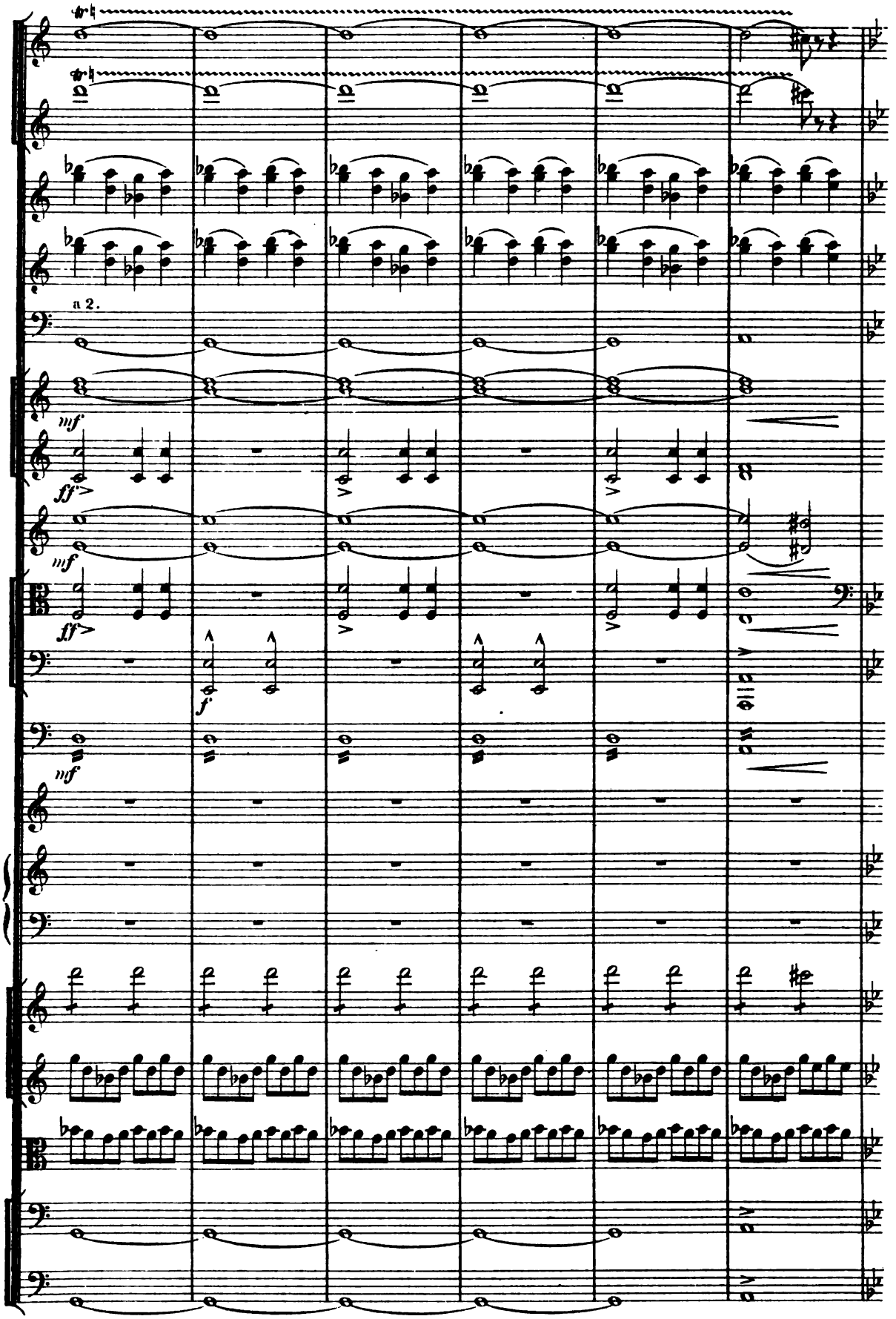

Digitized by Google

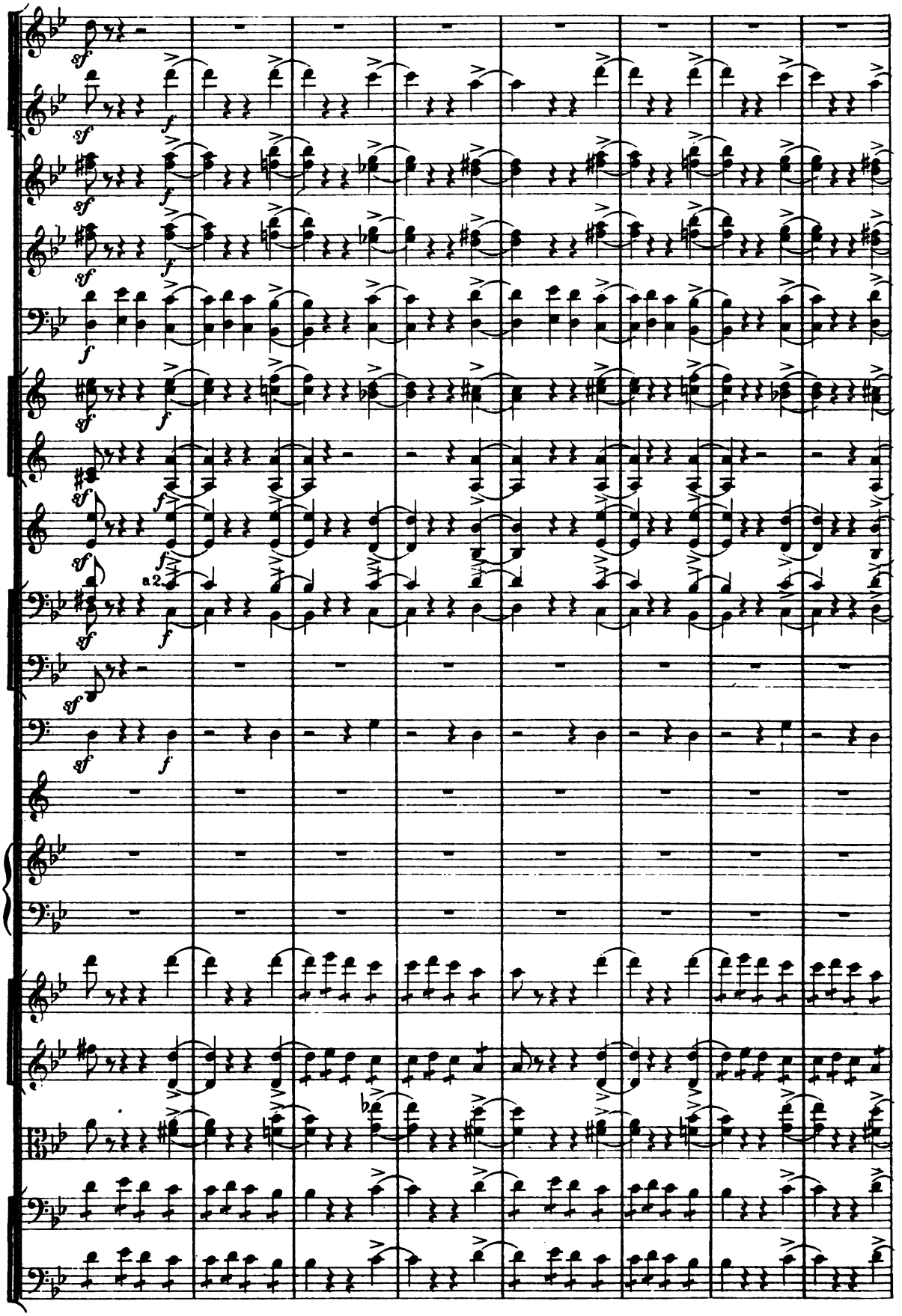

Digitized by Google

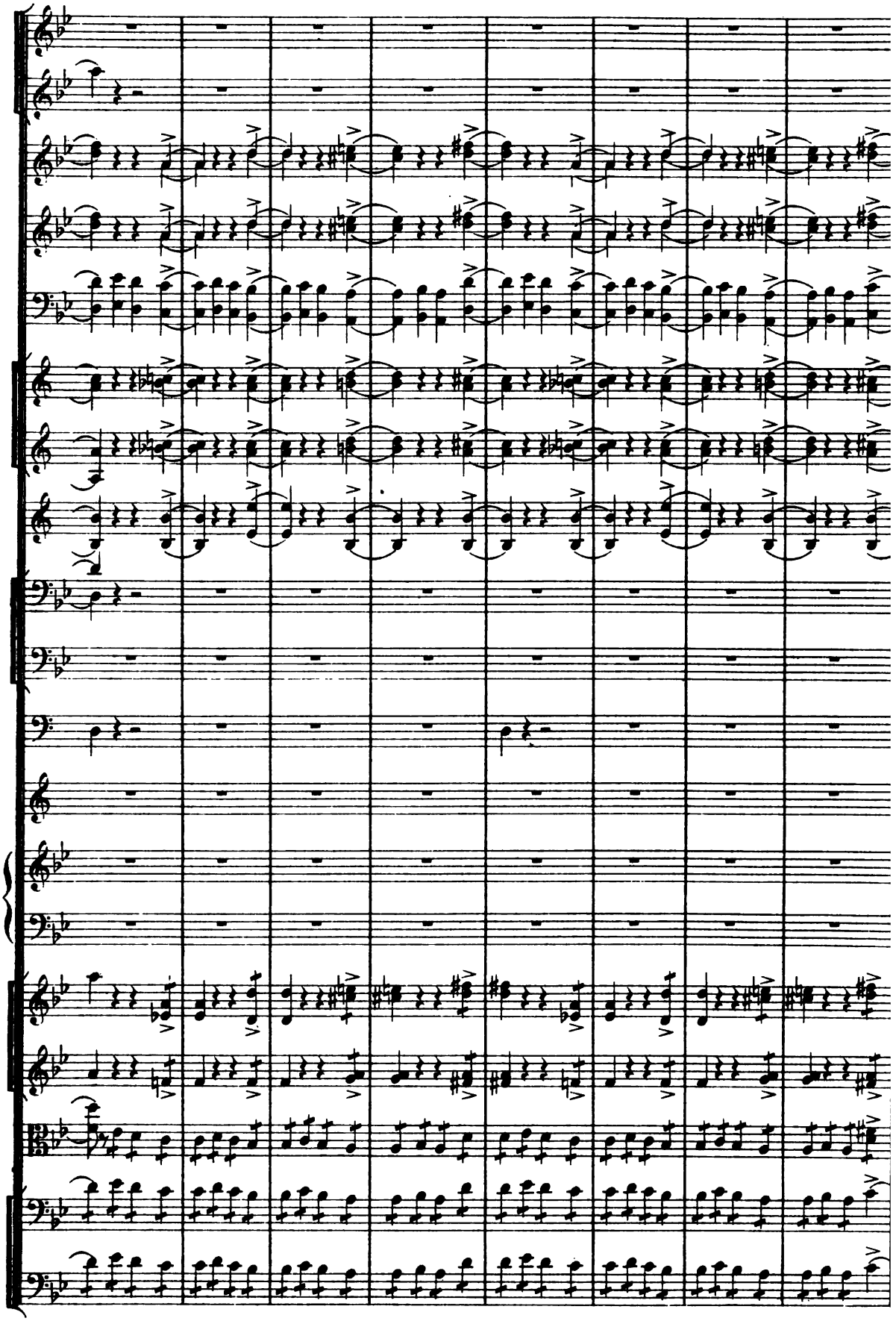

Digitized by Google

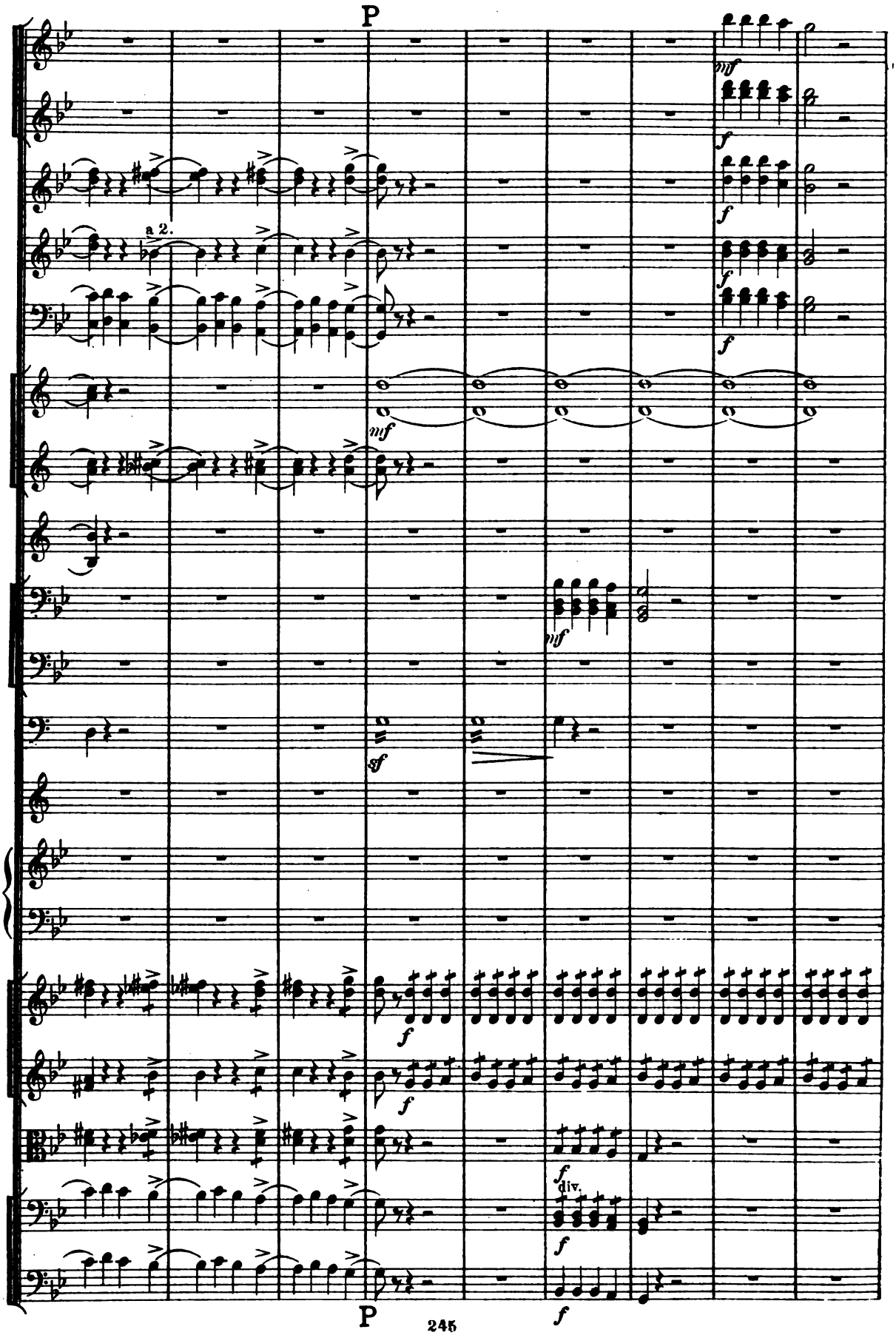

Digitized by Google

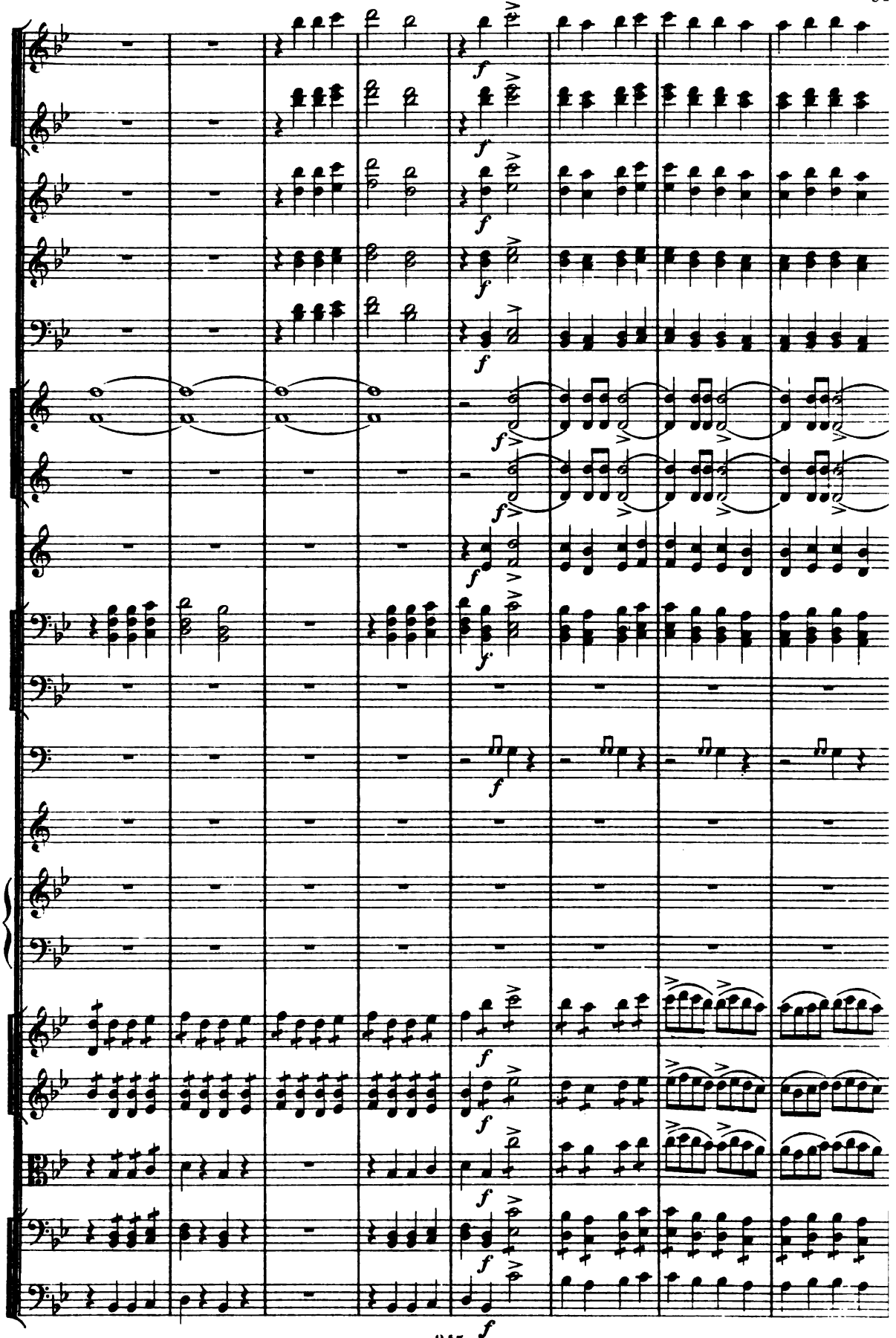

Digitized by Google

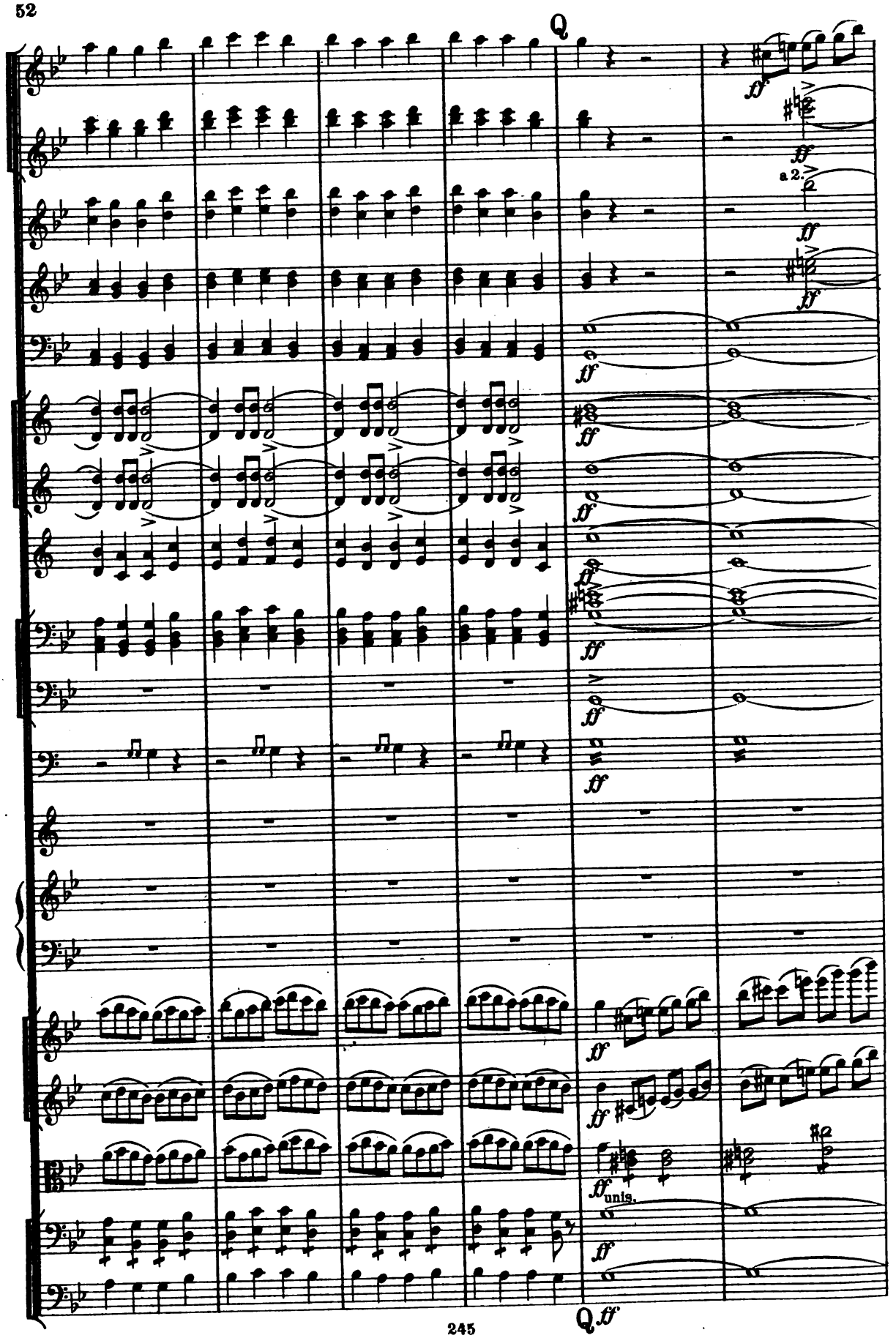

Digitized by Google

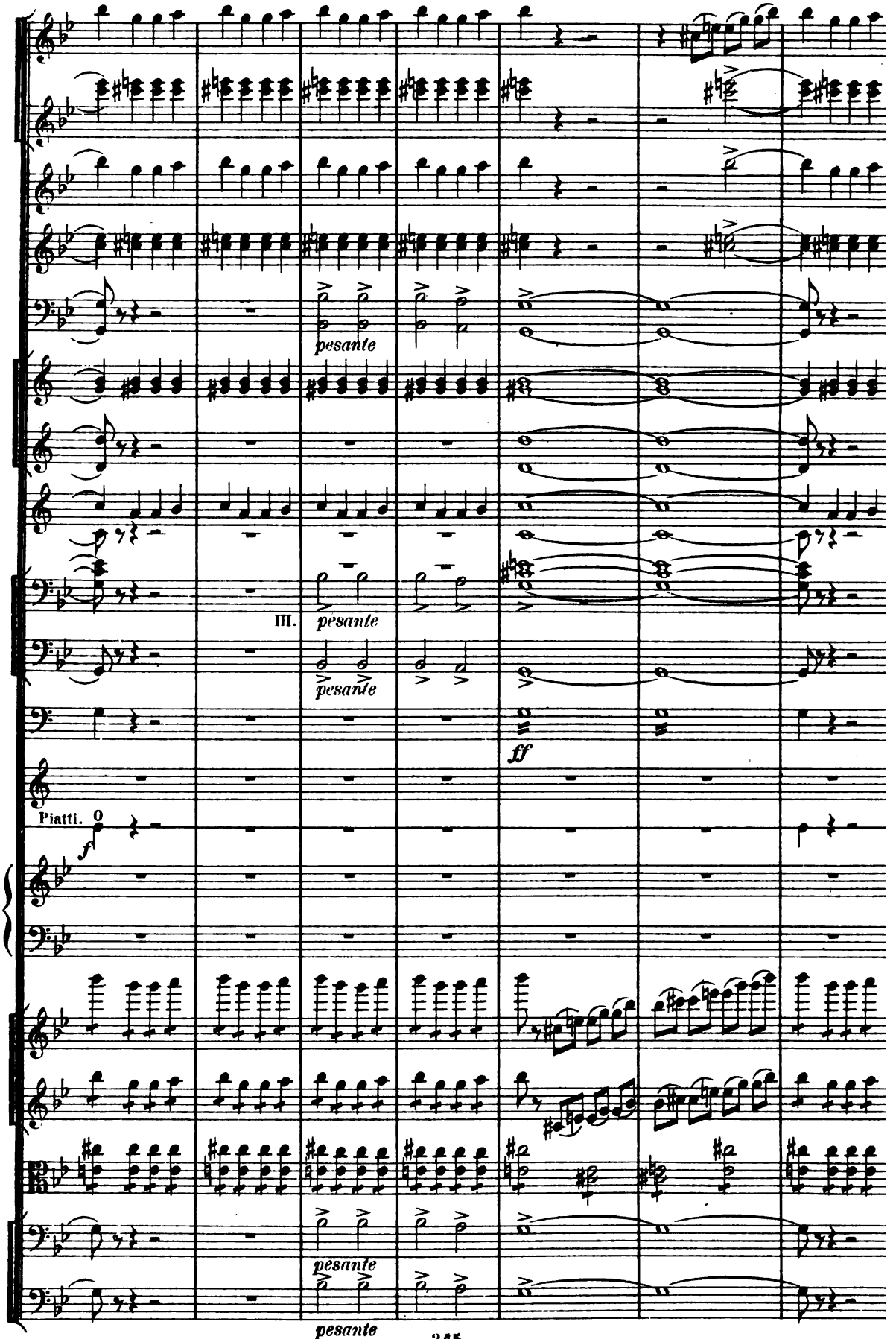

Digitized by Google

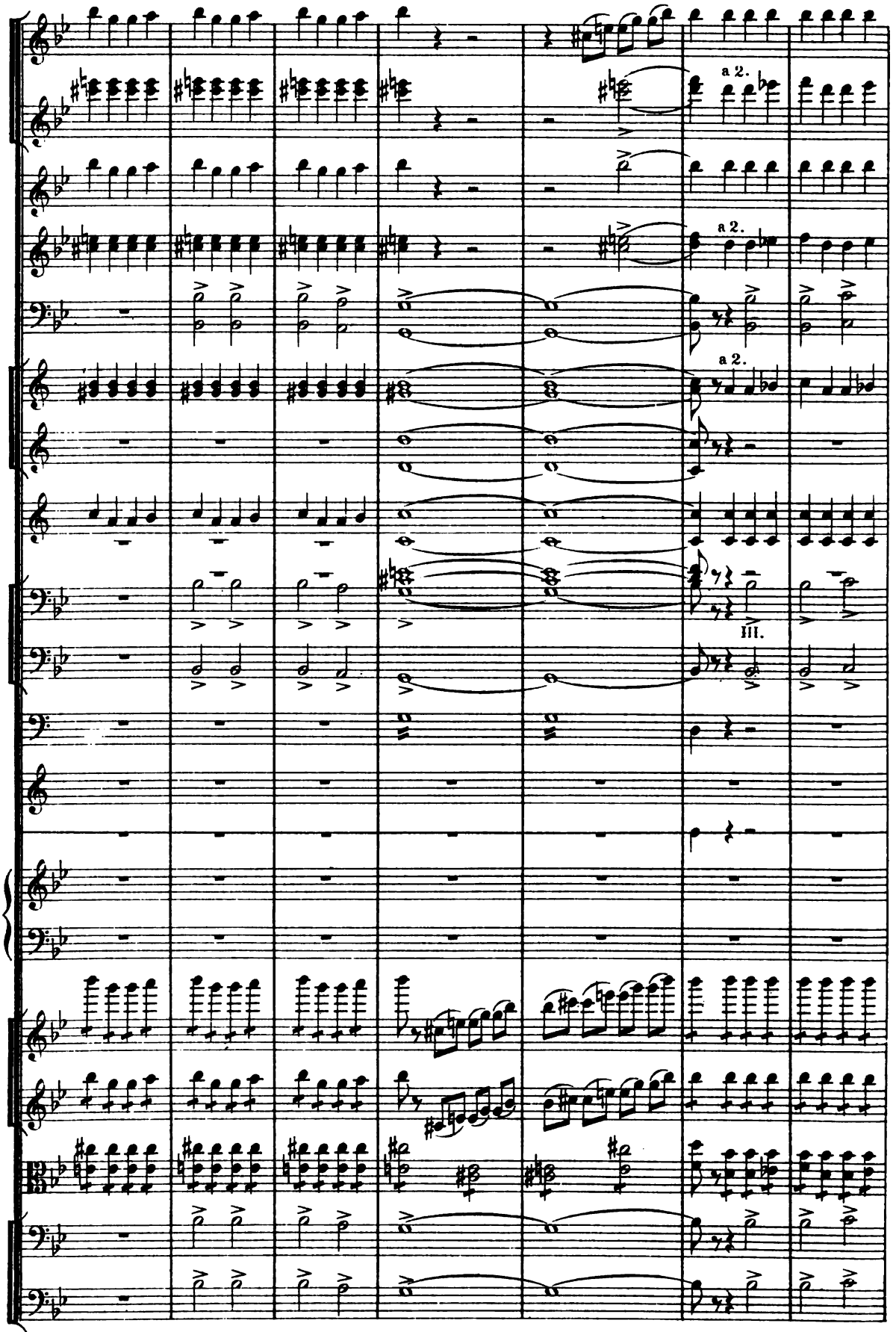

Digitized by Google

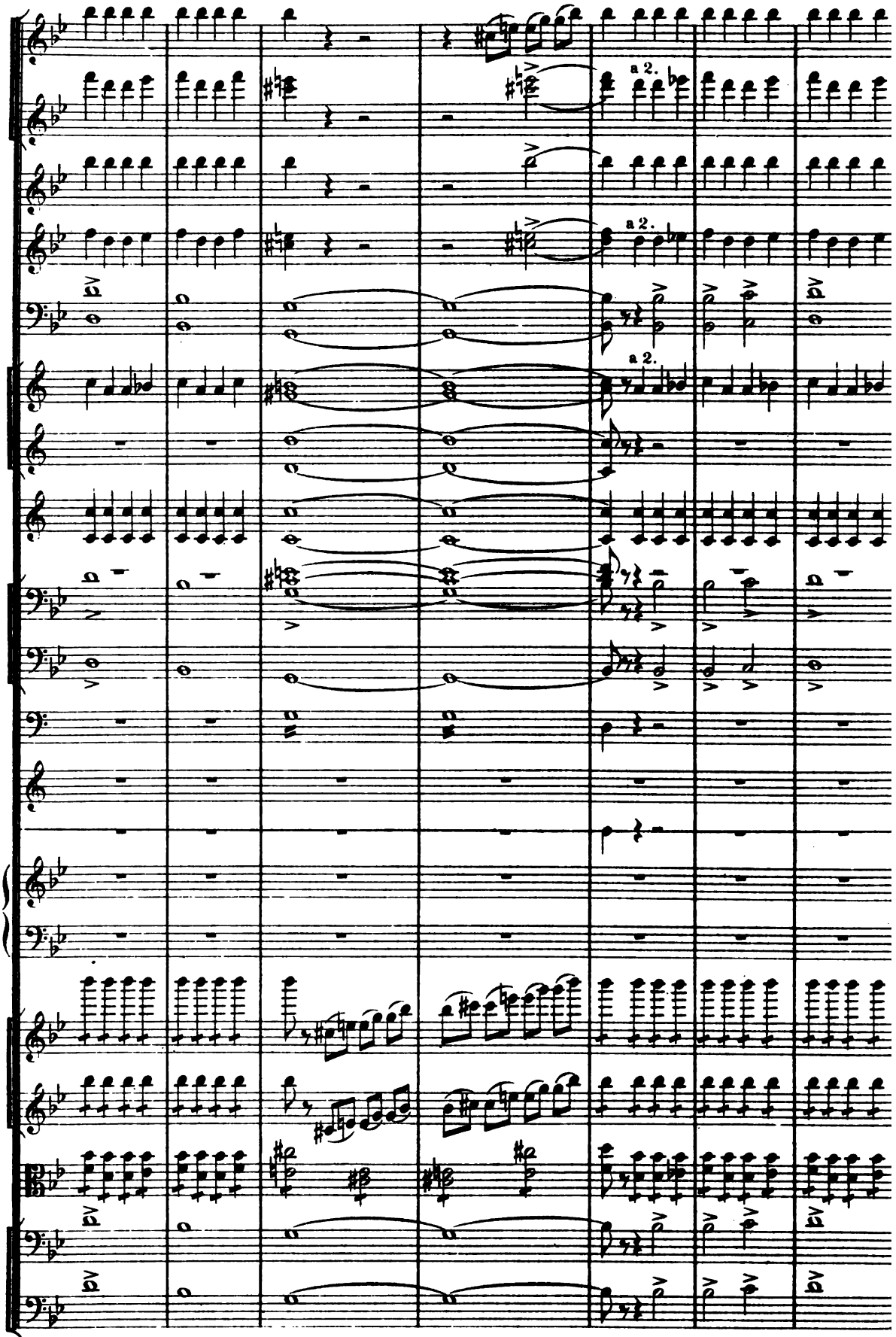

Digitized by Google

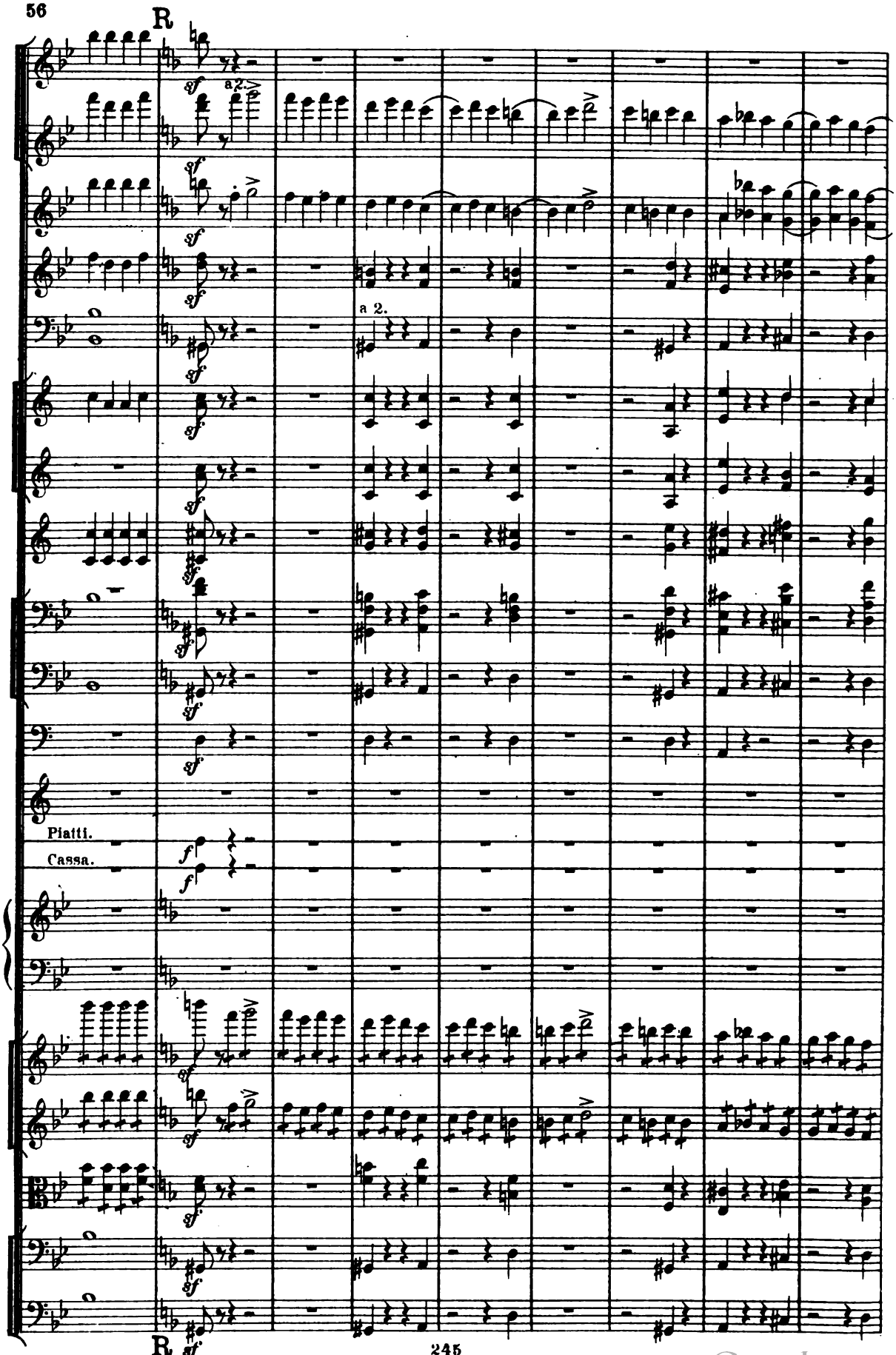

Digitized by Google

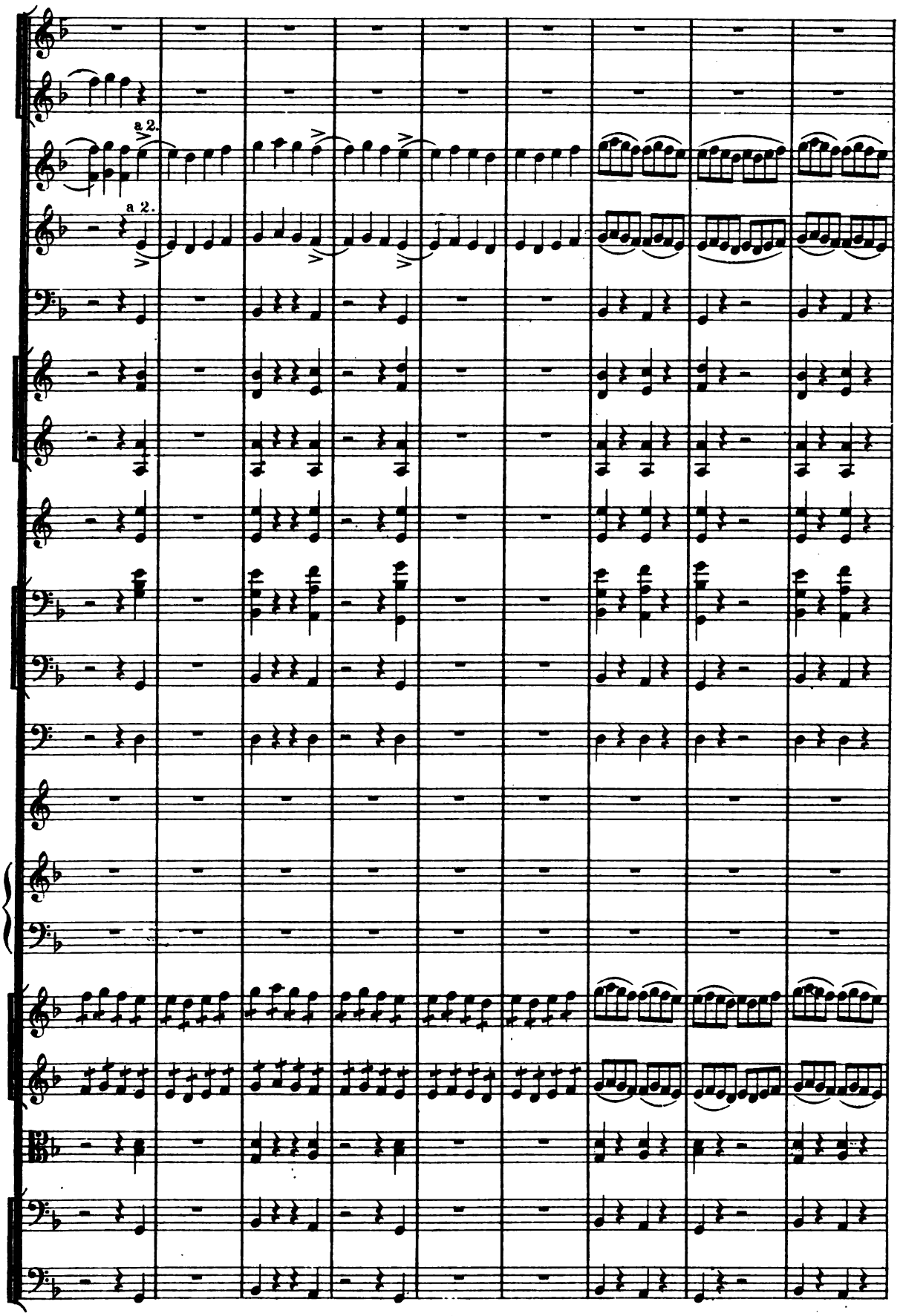

Digitized by Google

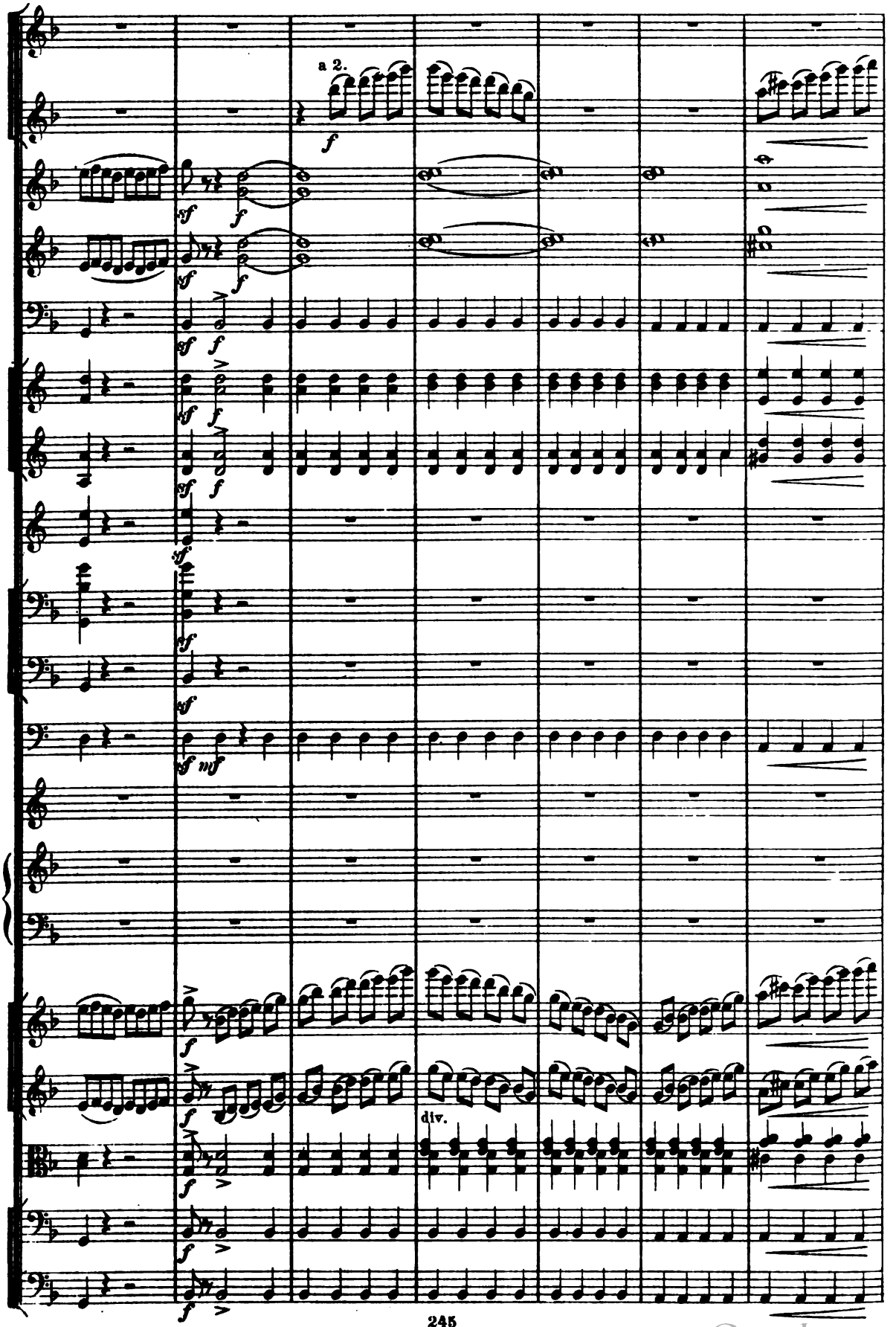

Digitized by Google

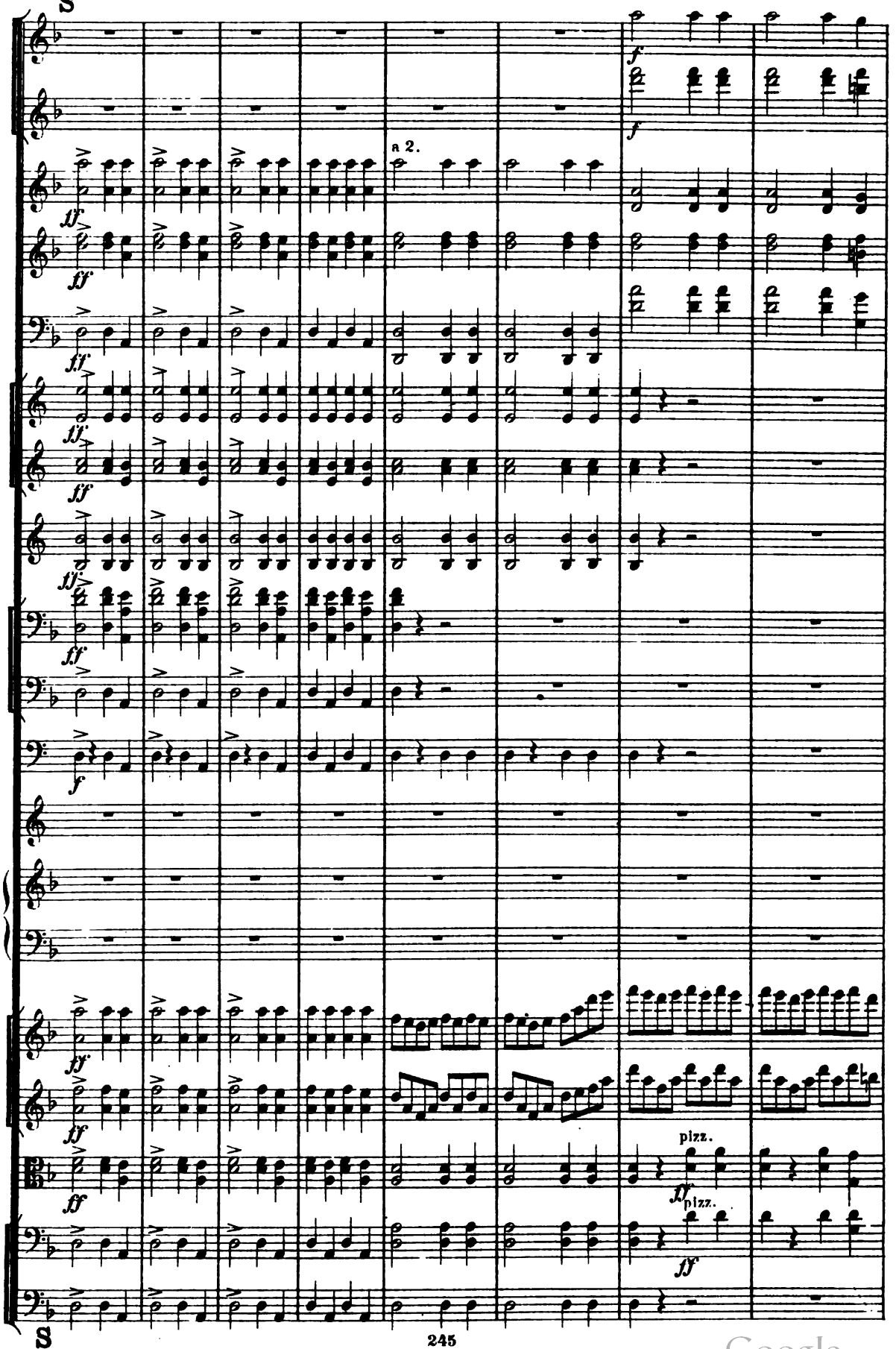

Digitized by Google

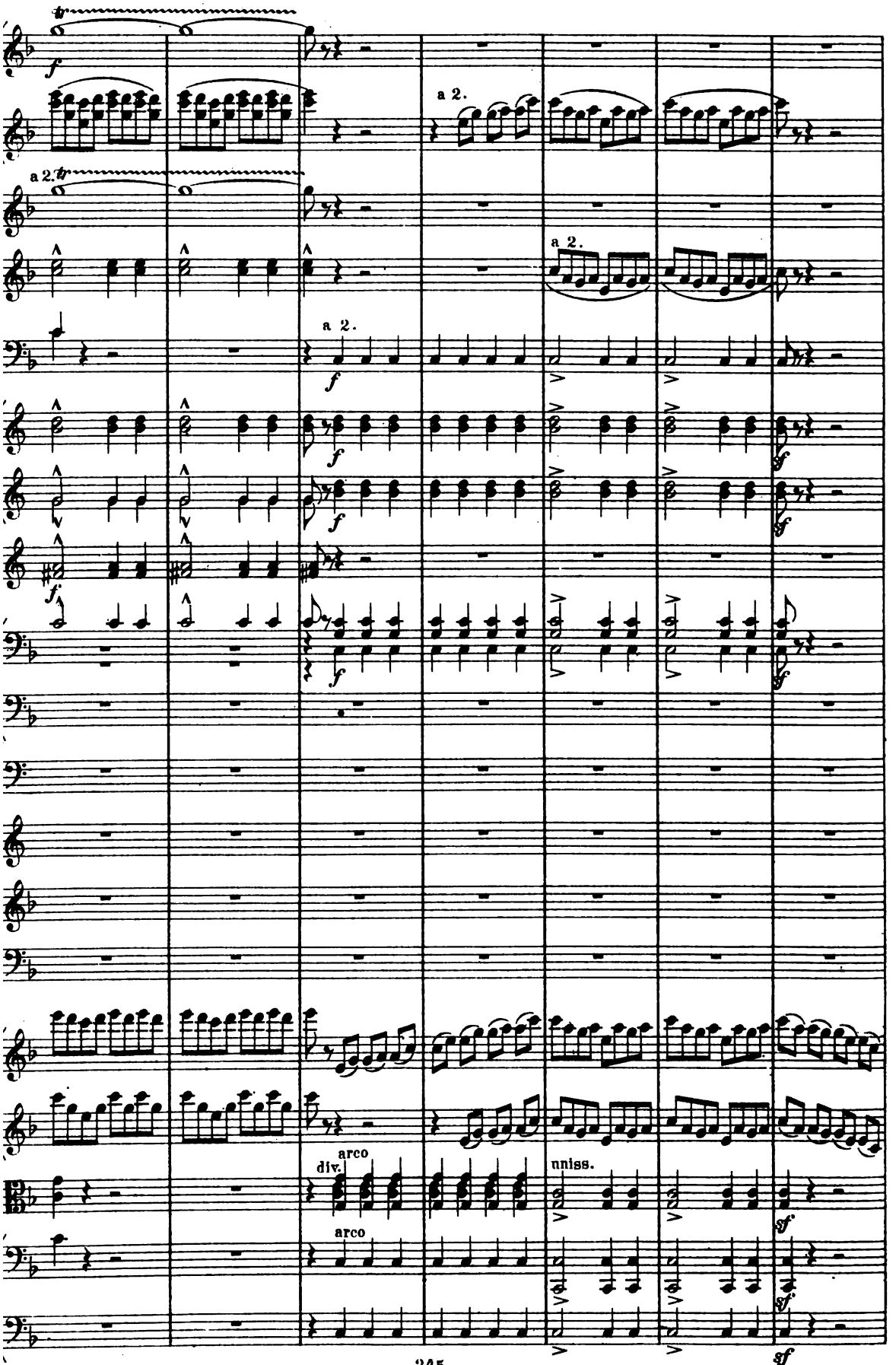

Digitized by Google

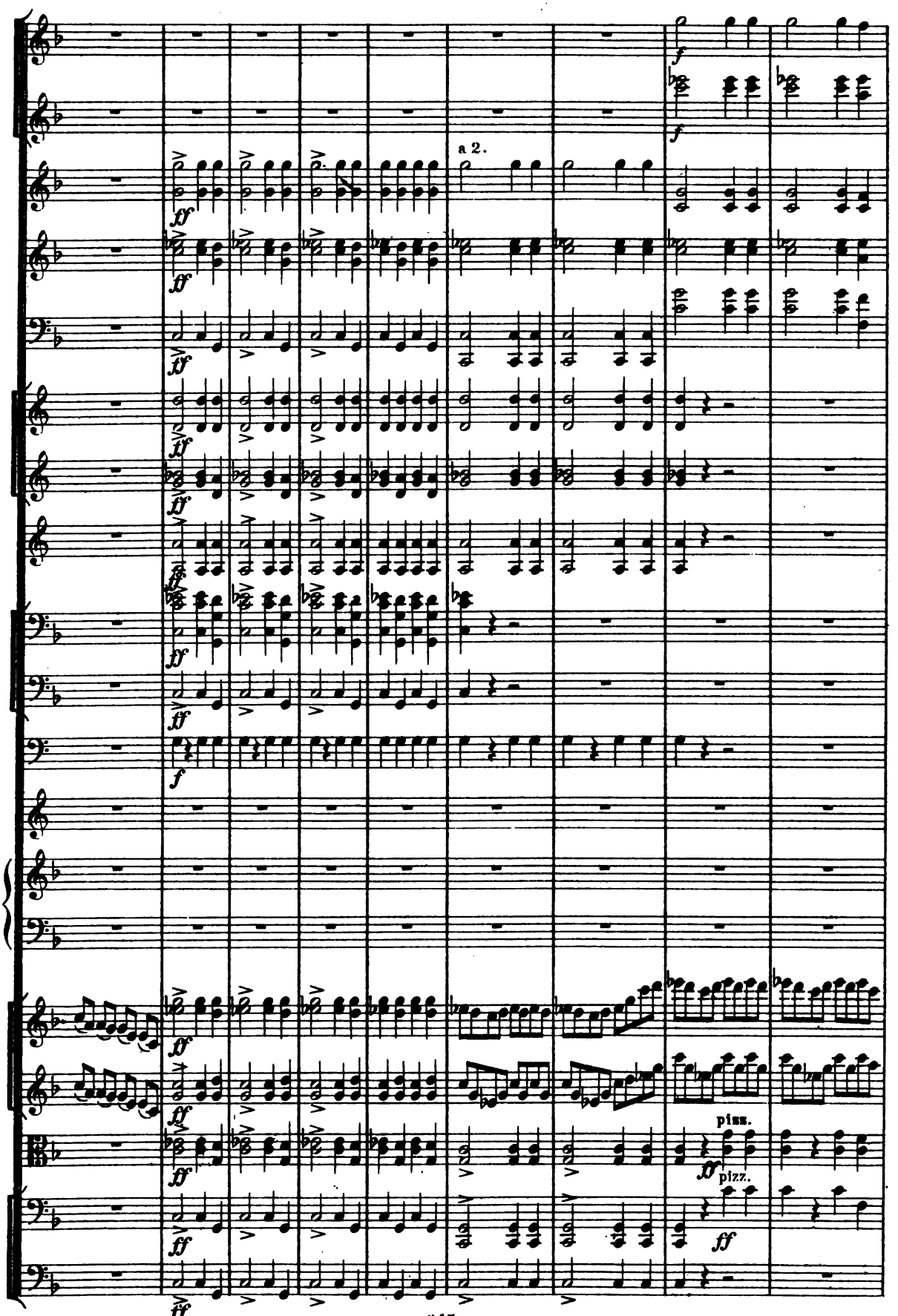

Digitized by Google

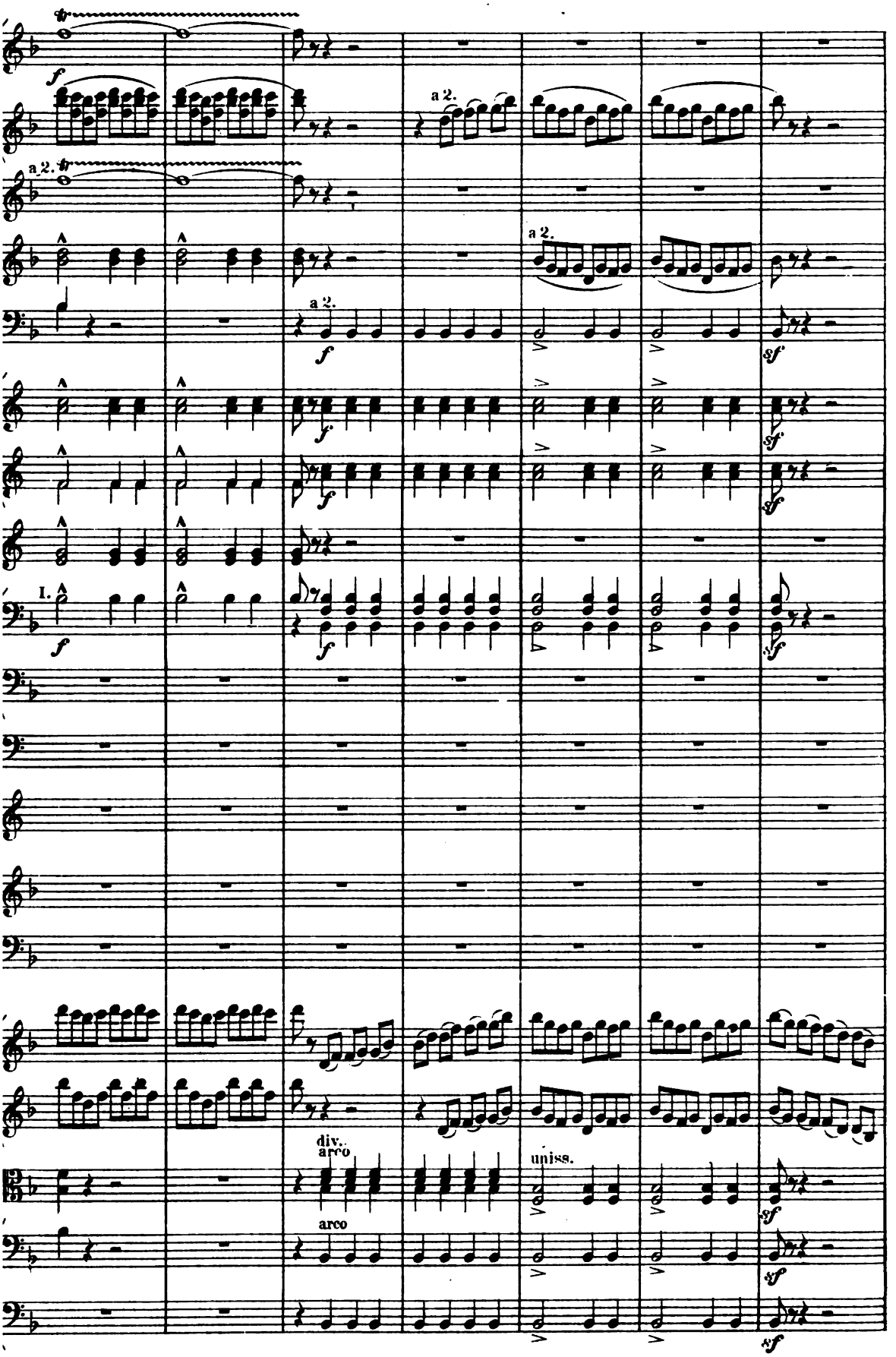

Digitized by Google

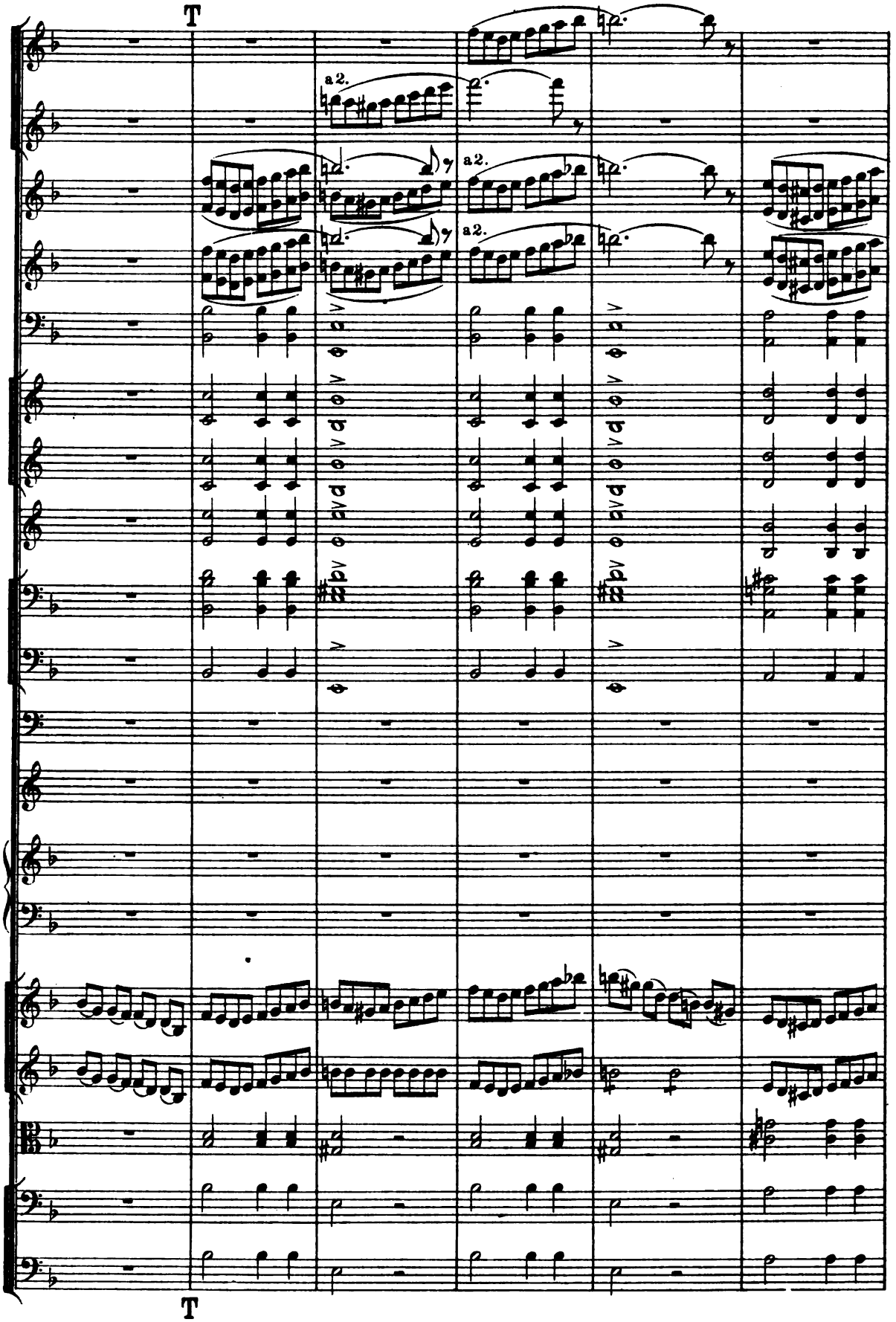

Digitized by Google

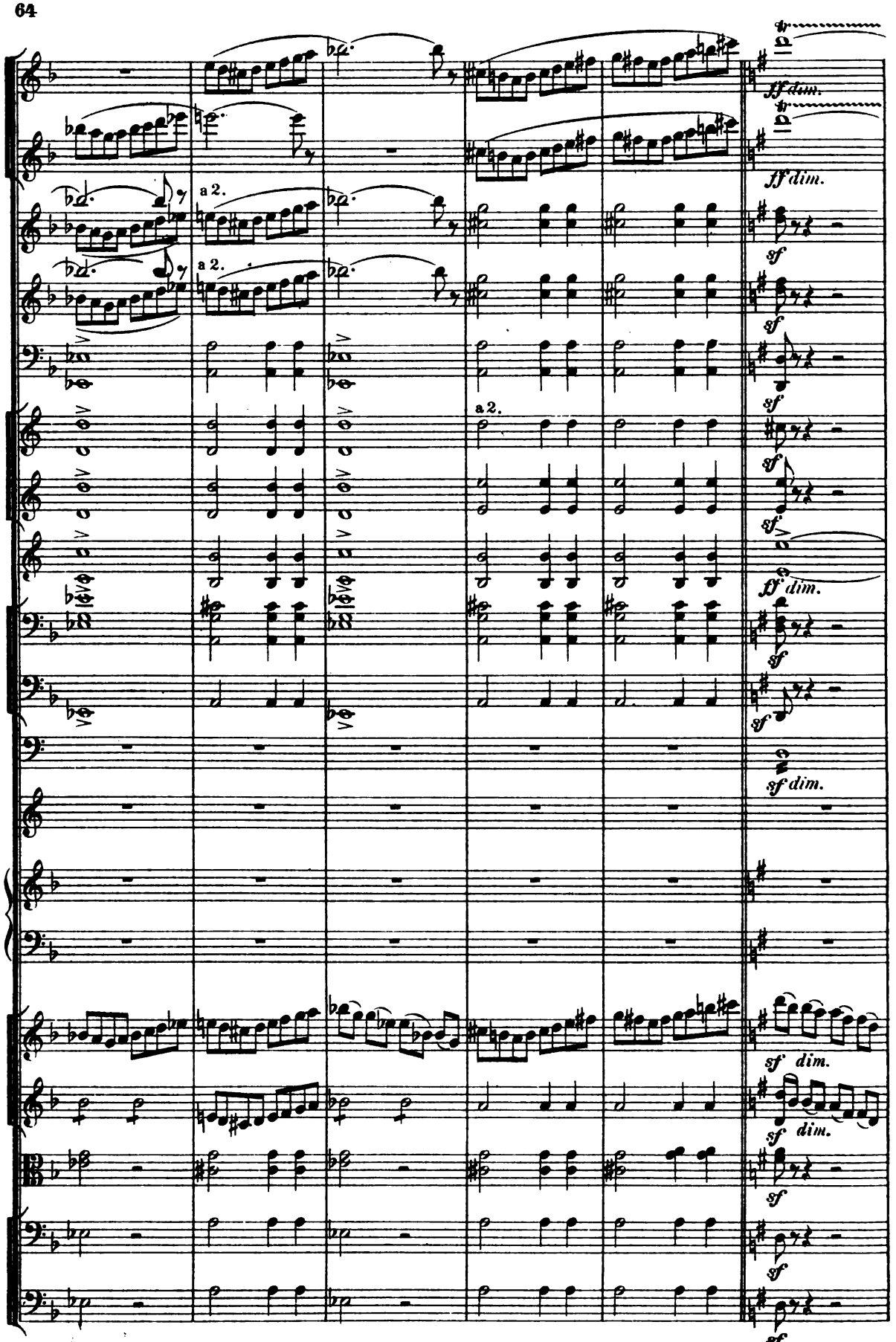

Digitized by Google

poco rit.

Poco più sostenuto e tranquillo. ♩ = 138.

I.

sul D.

sul D.

arco

div.

pizz.

poco rit.

Poco più sostenuto e tranquillo. ♩ = 138.

Digitized by Google

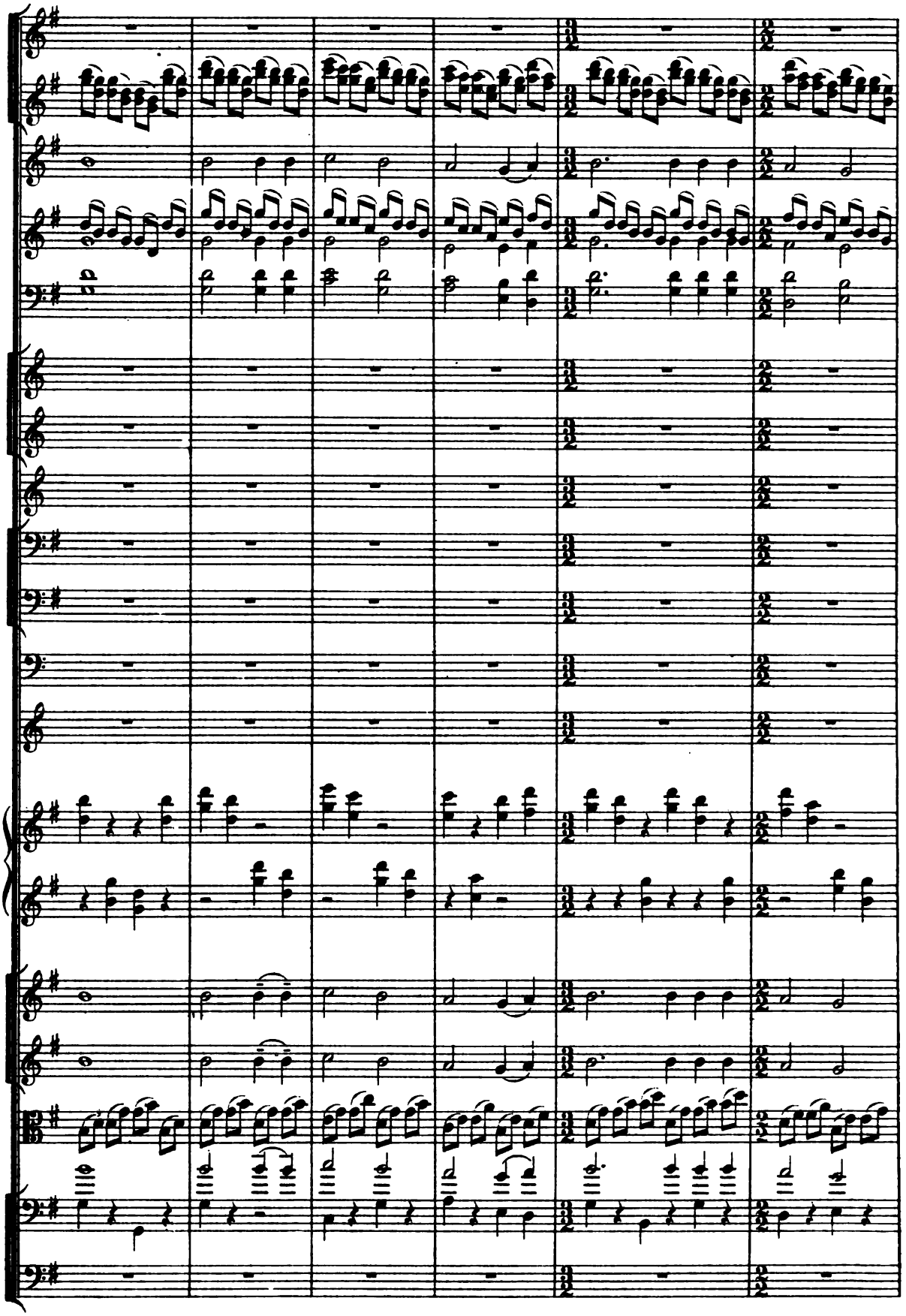

Digitized by Google

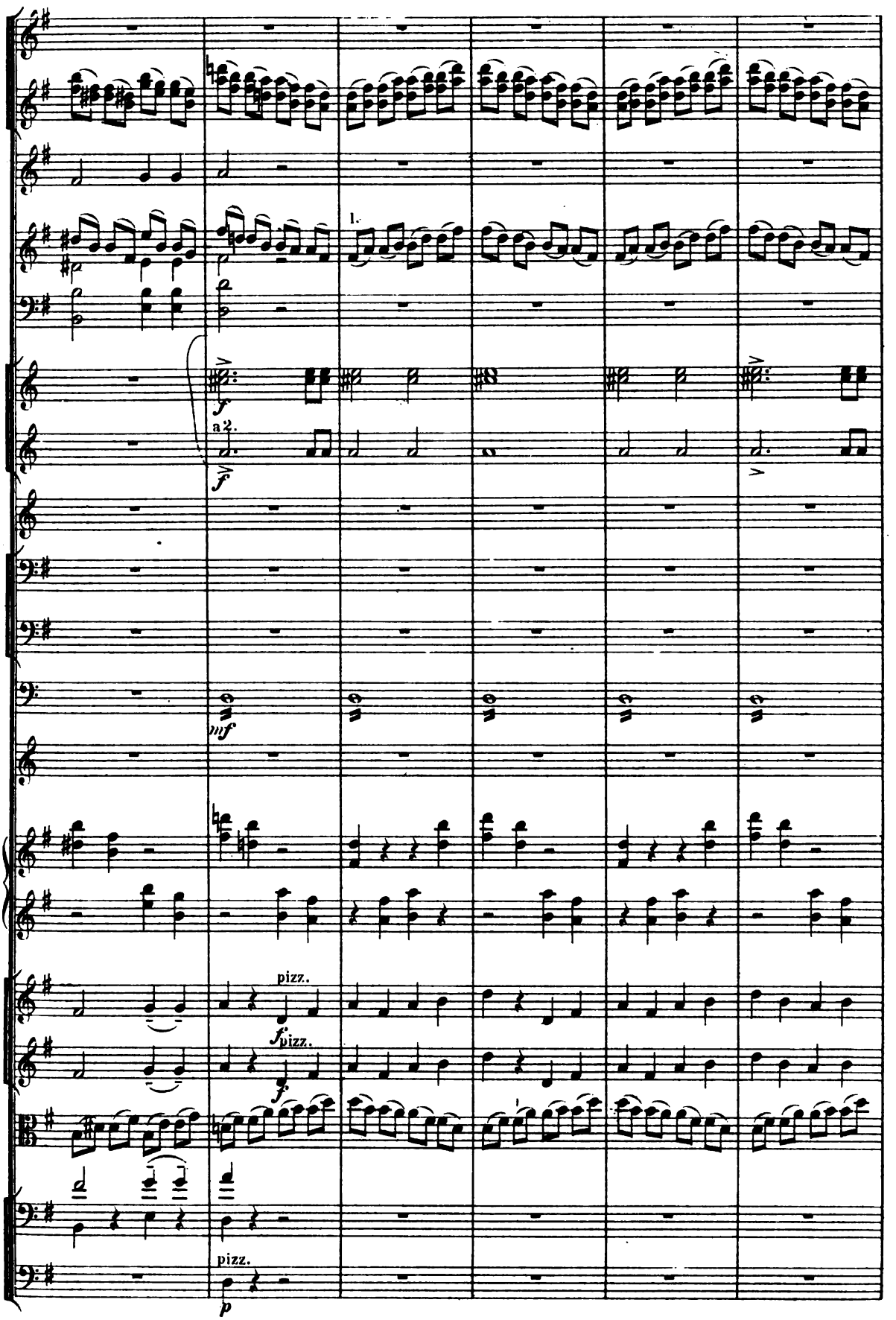

Digitized by Google

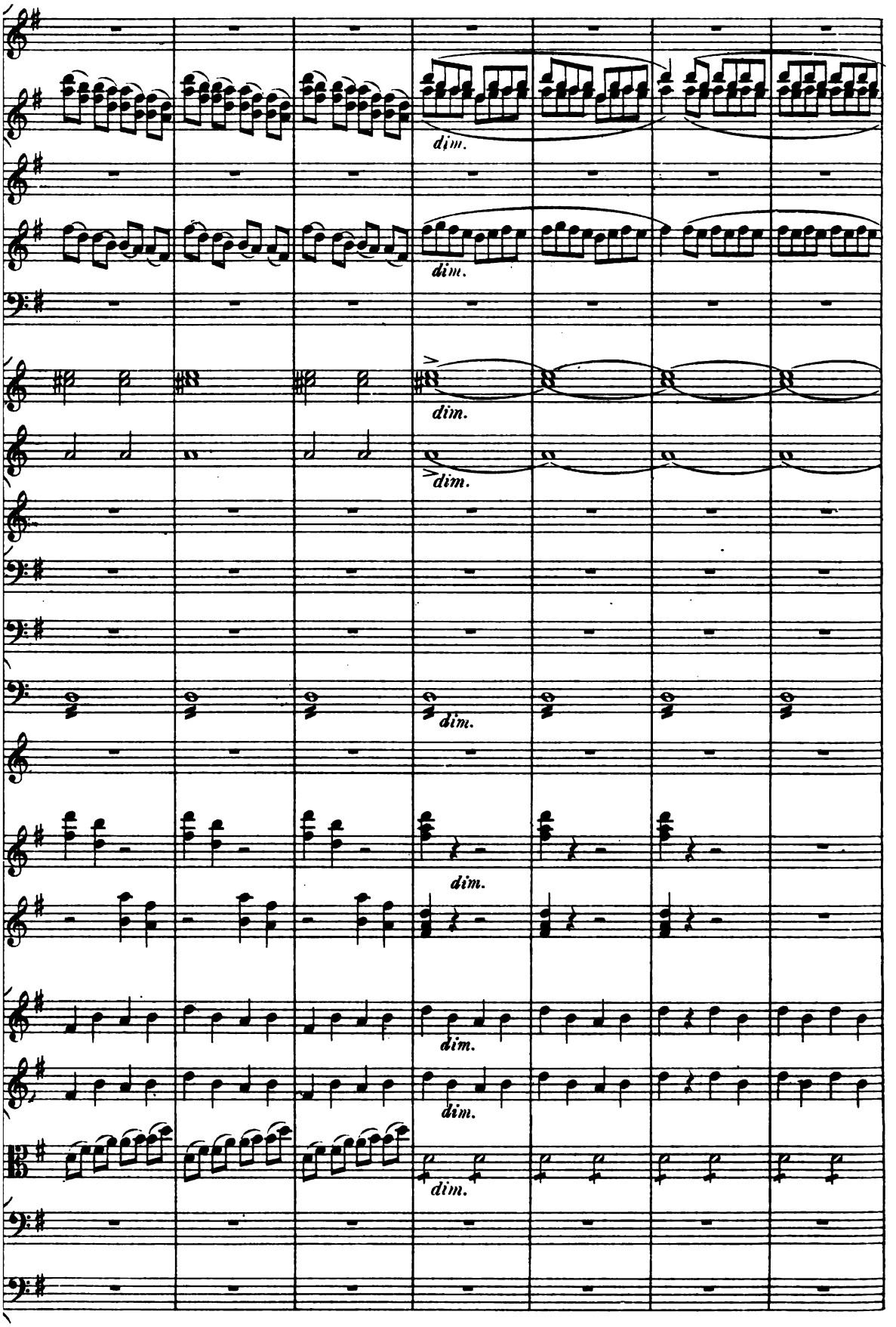

Digitized by Google

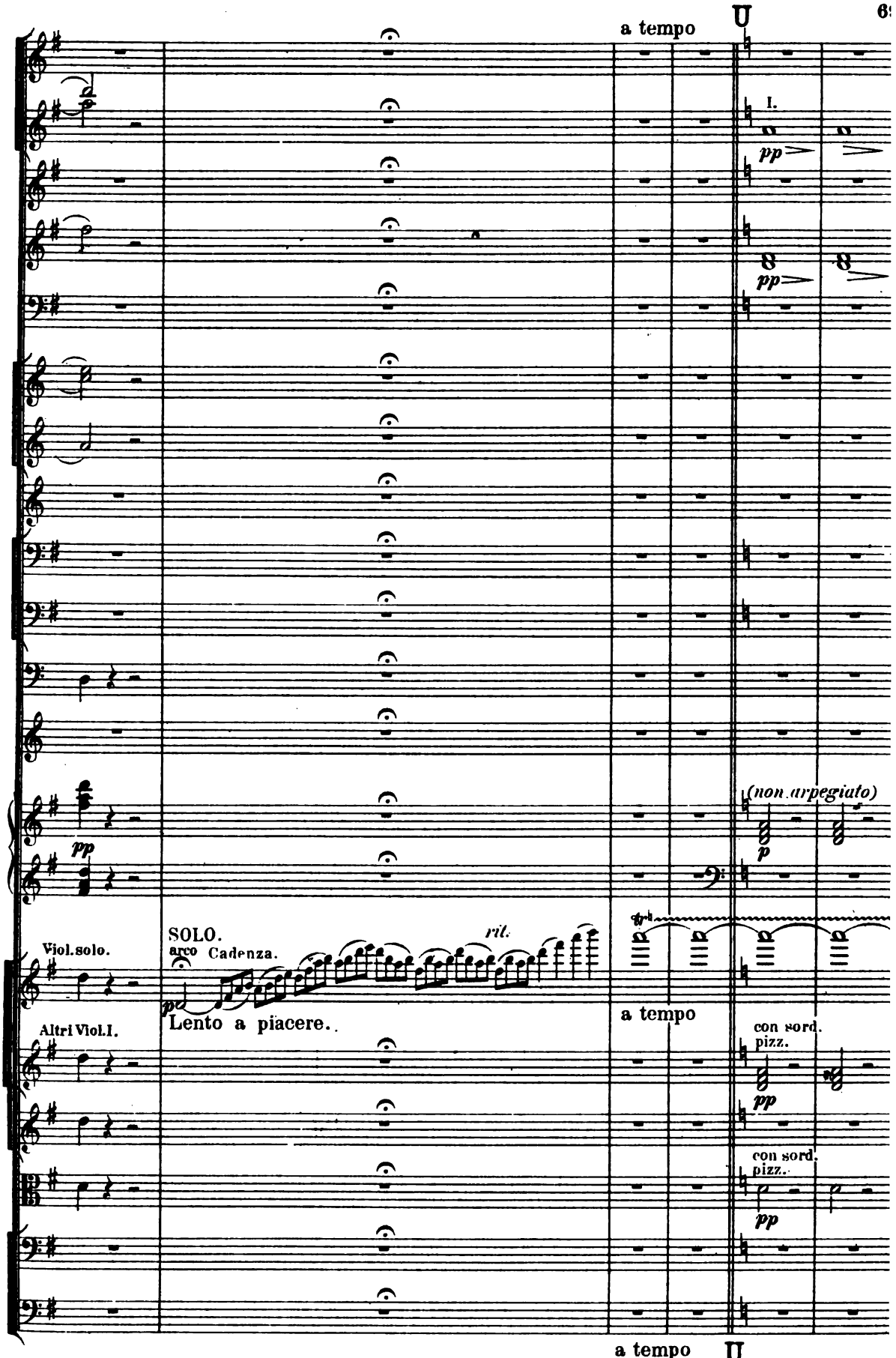

Digitized by Google

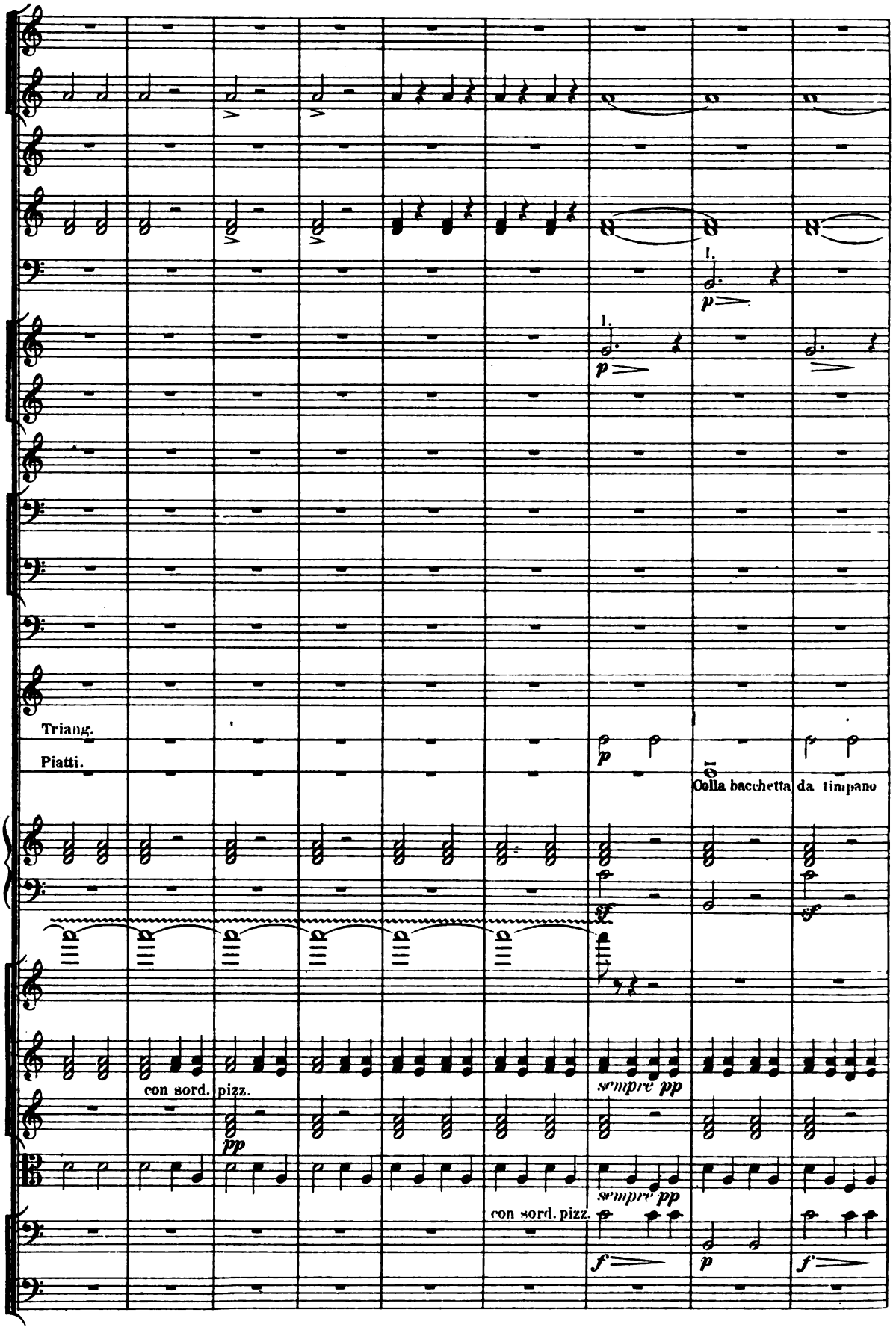

Digitized by Google

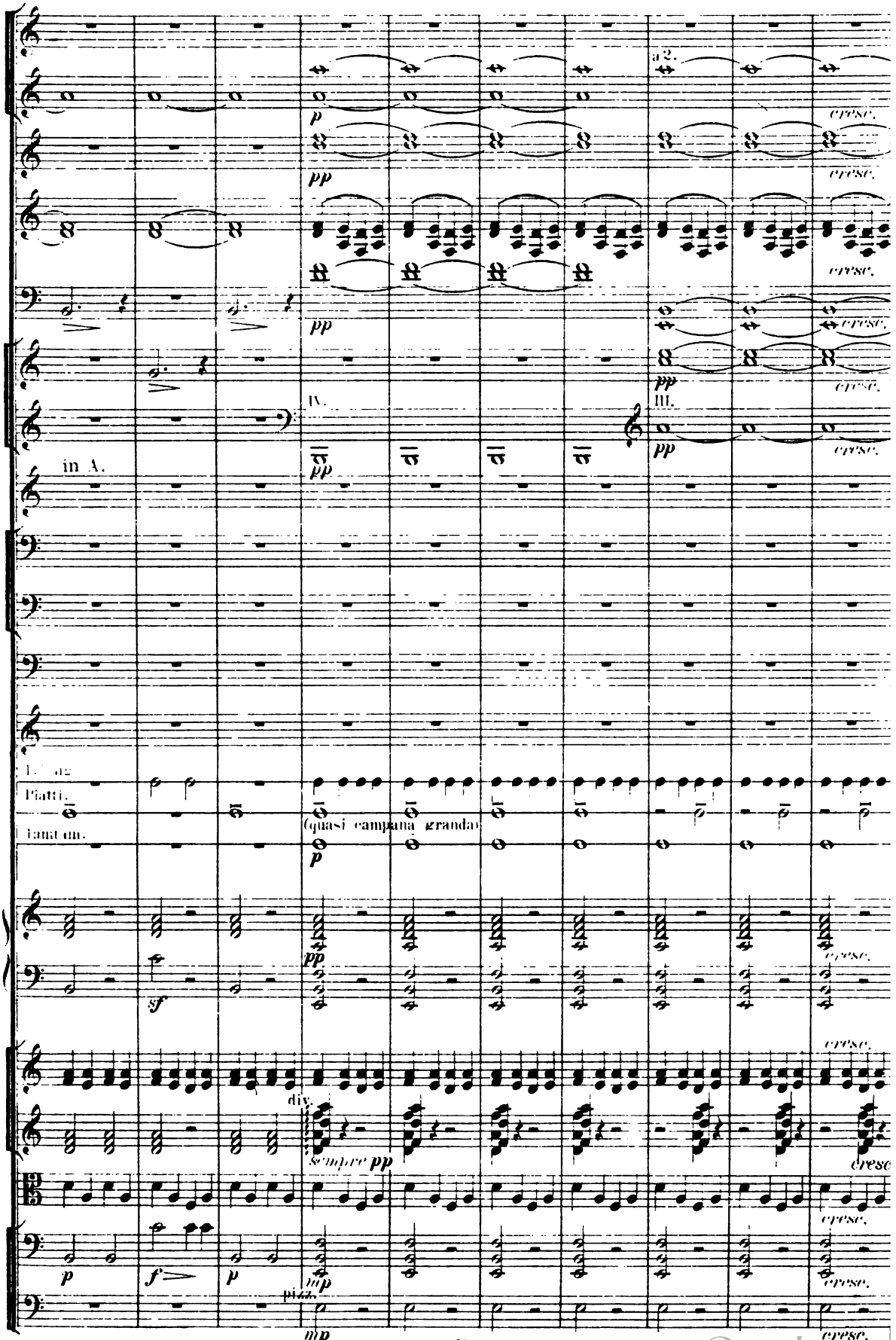

Digitized by Google

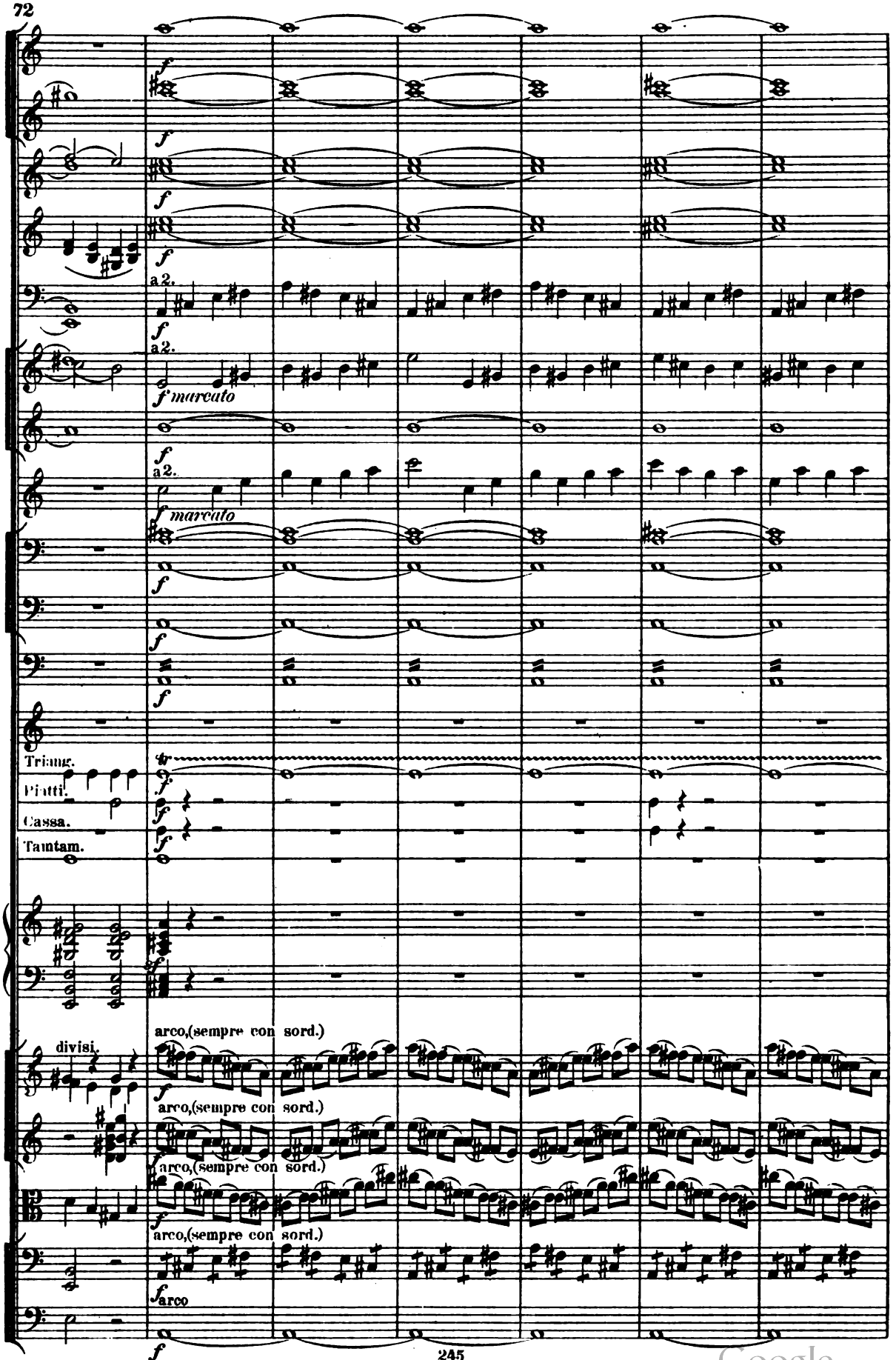

Digitized by Google

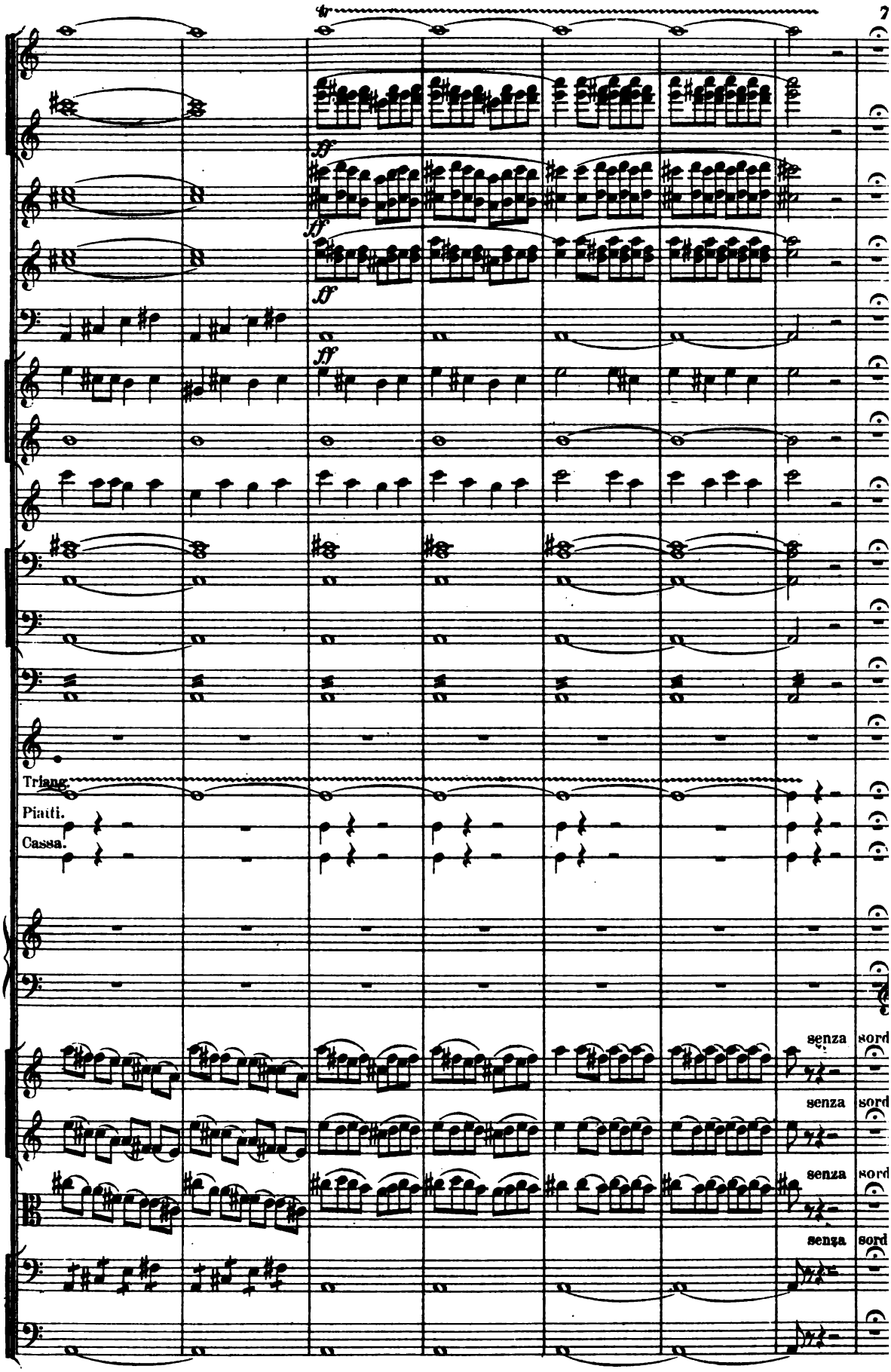

Digitized by Google

74 V Poco più animato. ♩ = 144.

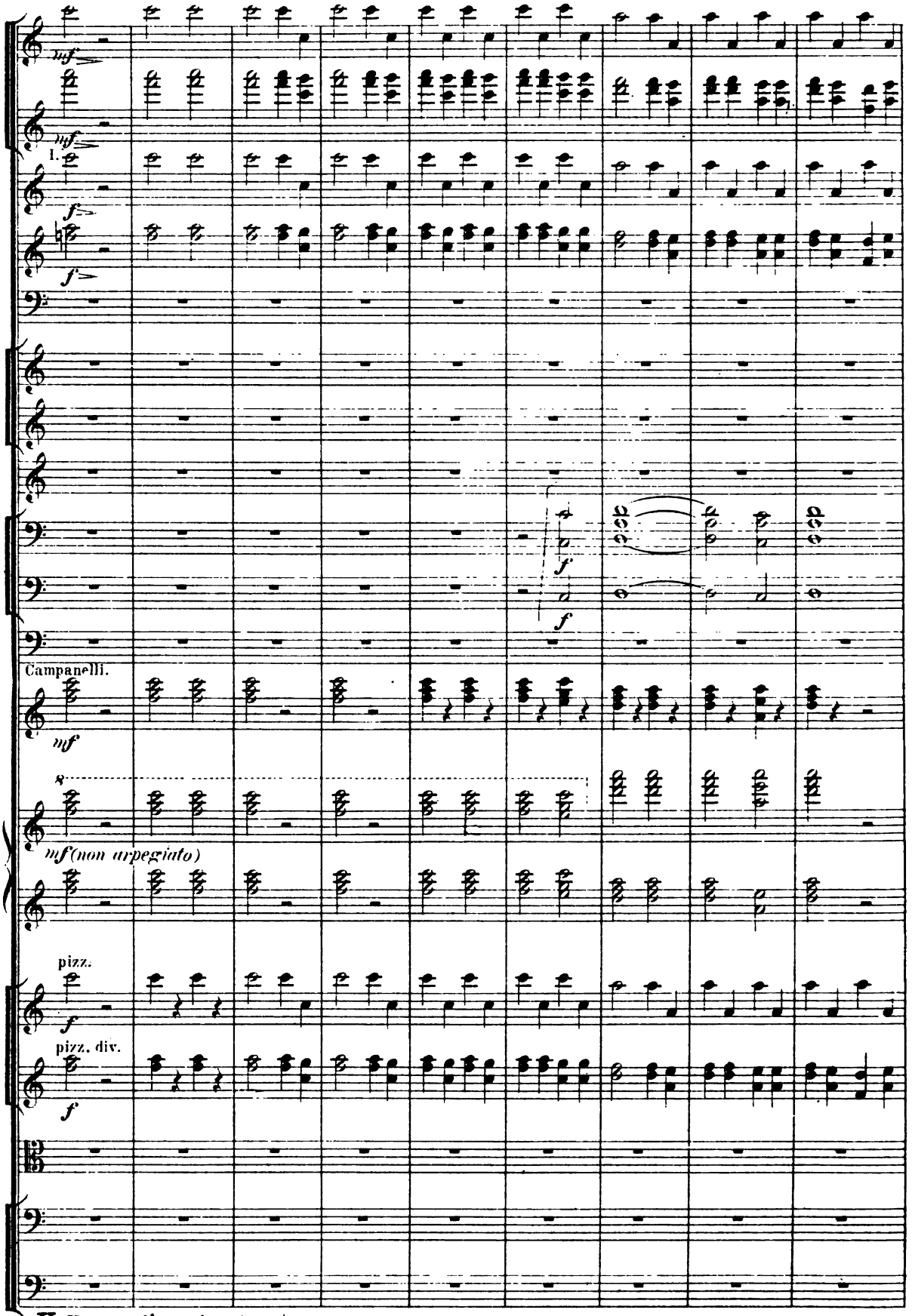

V Poco più animato. ♩ = 144.

Digitized by Google

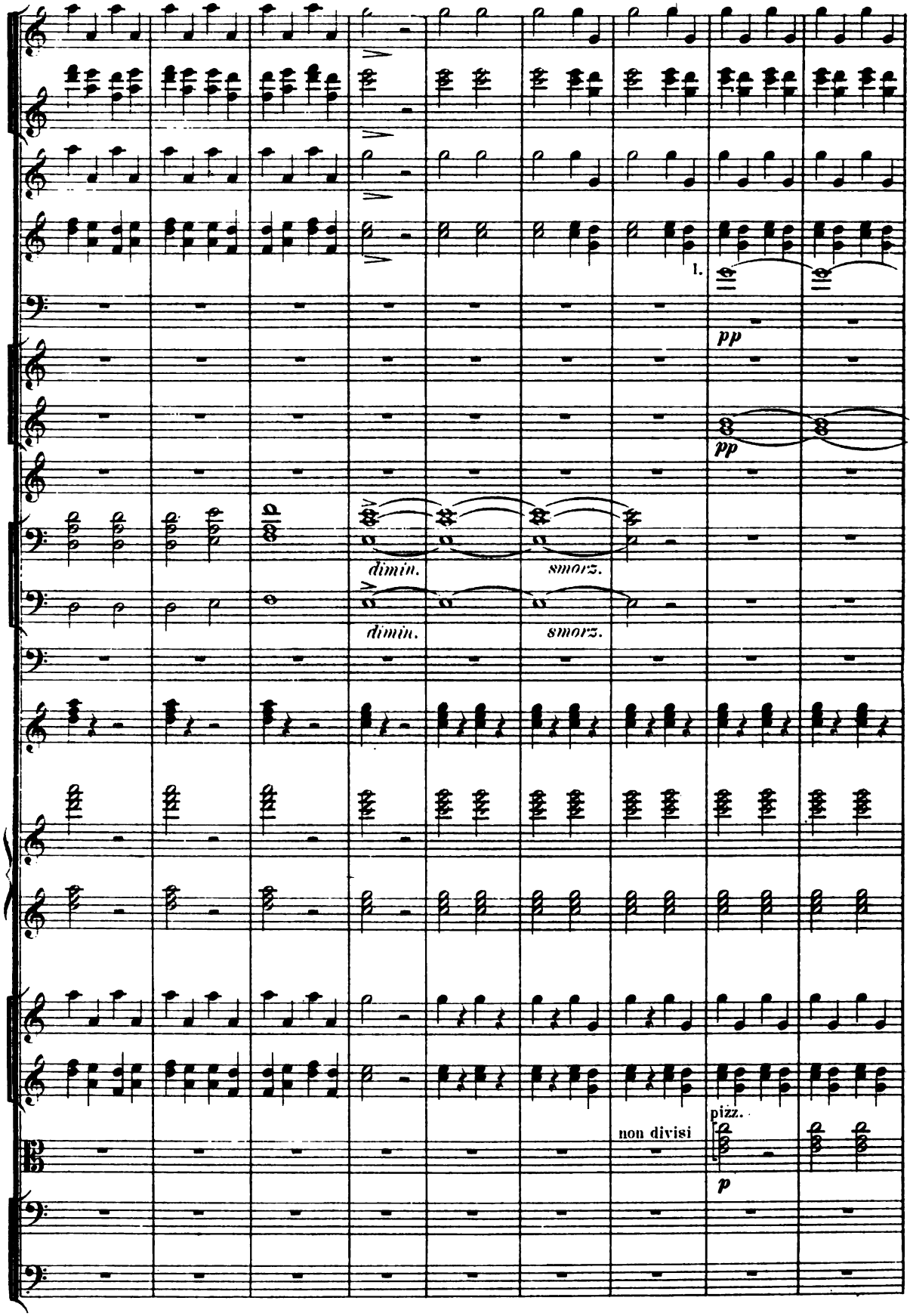

Digitized by Google

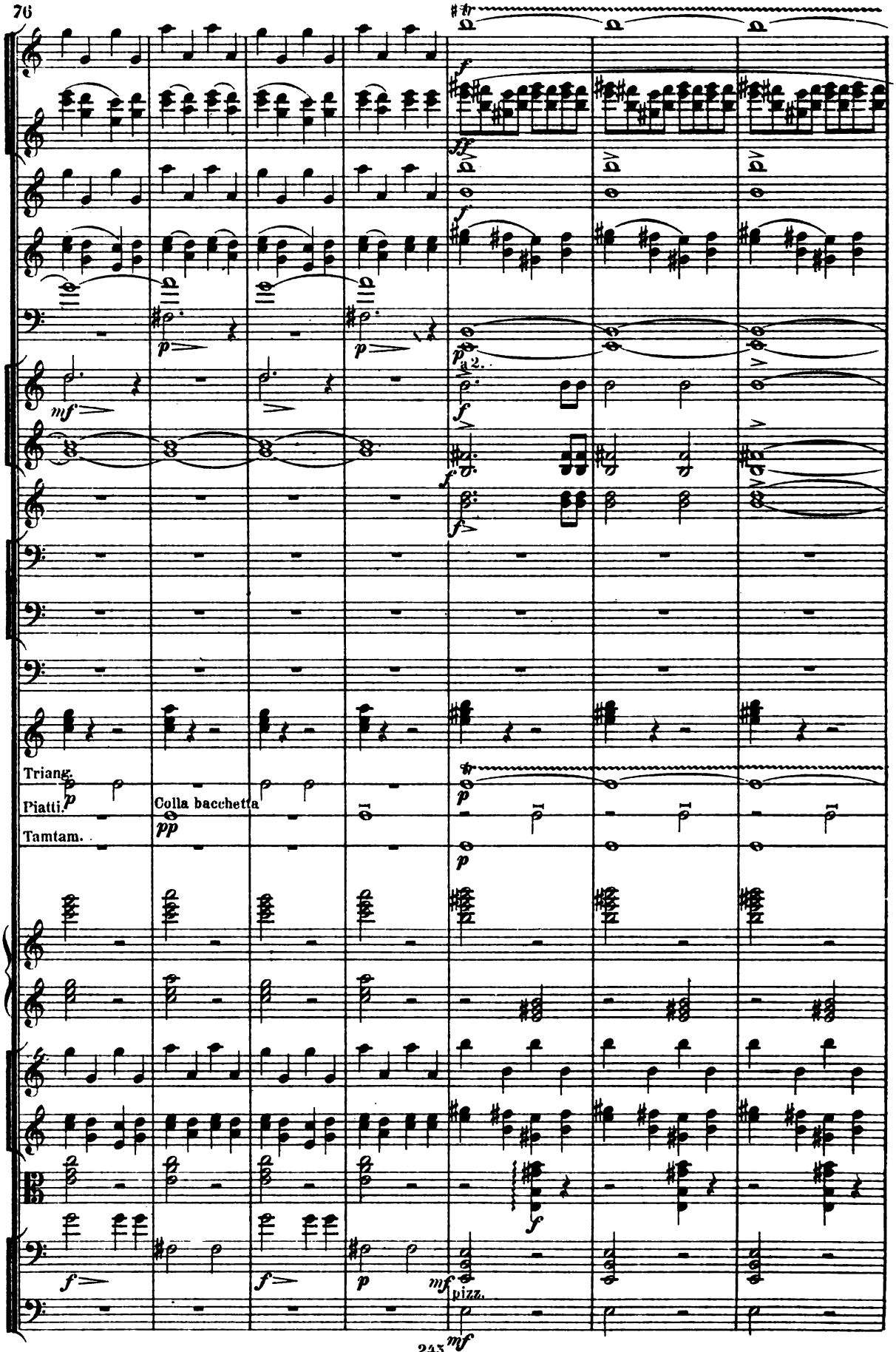

Digitized by Google

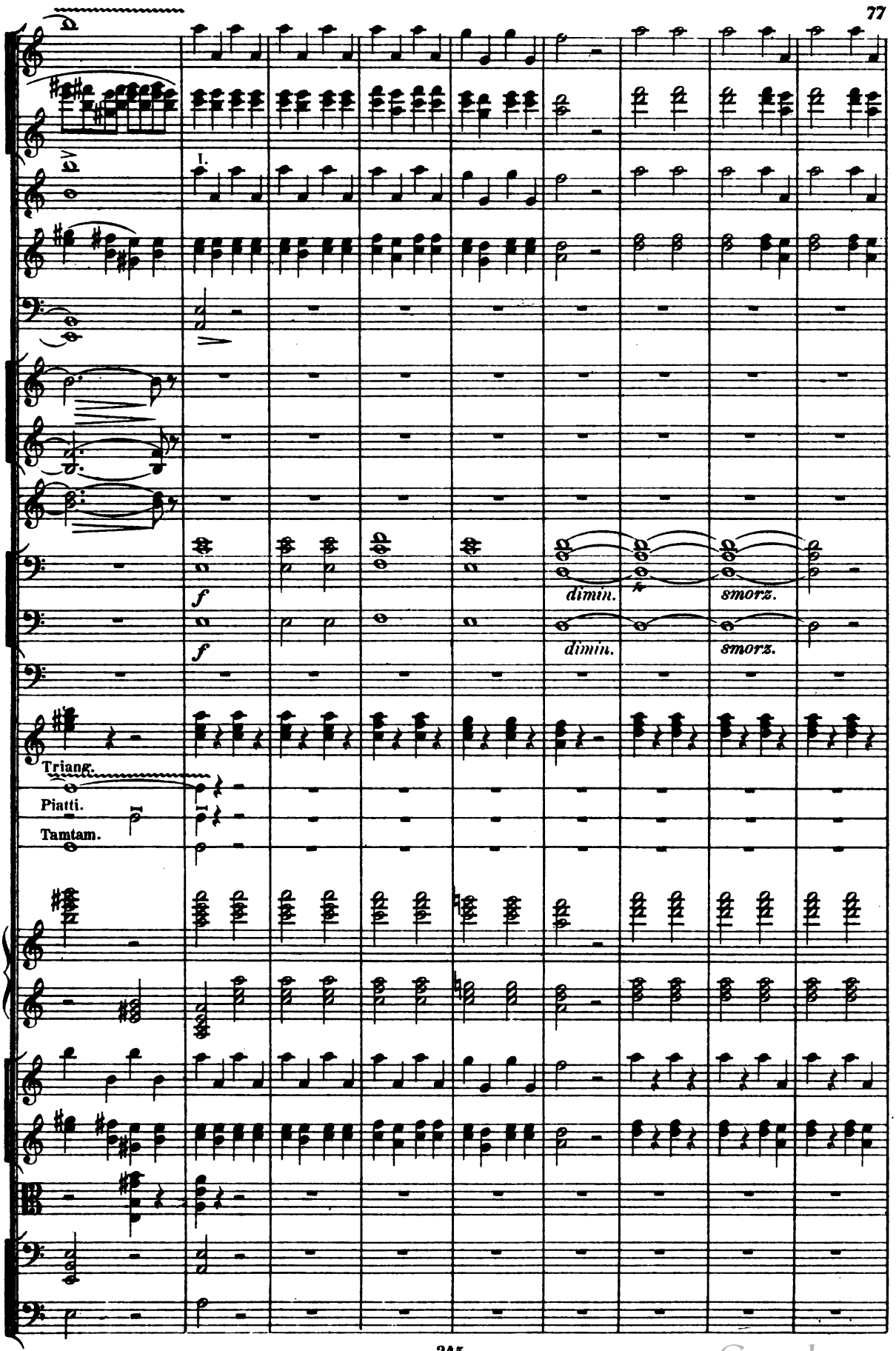

Digitized by Google

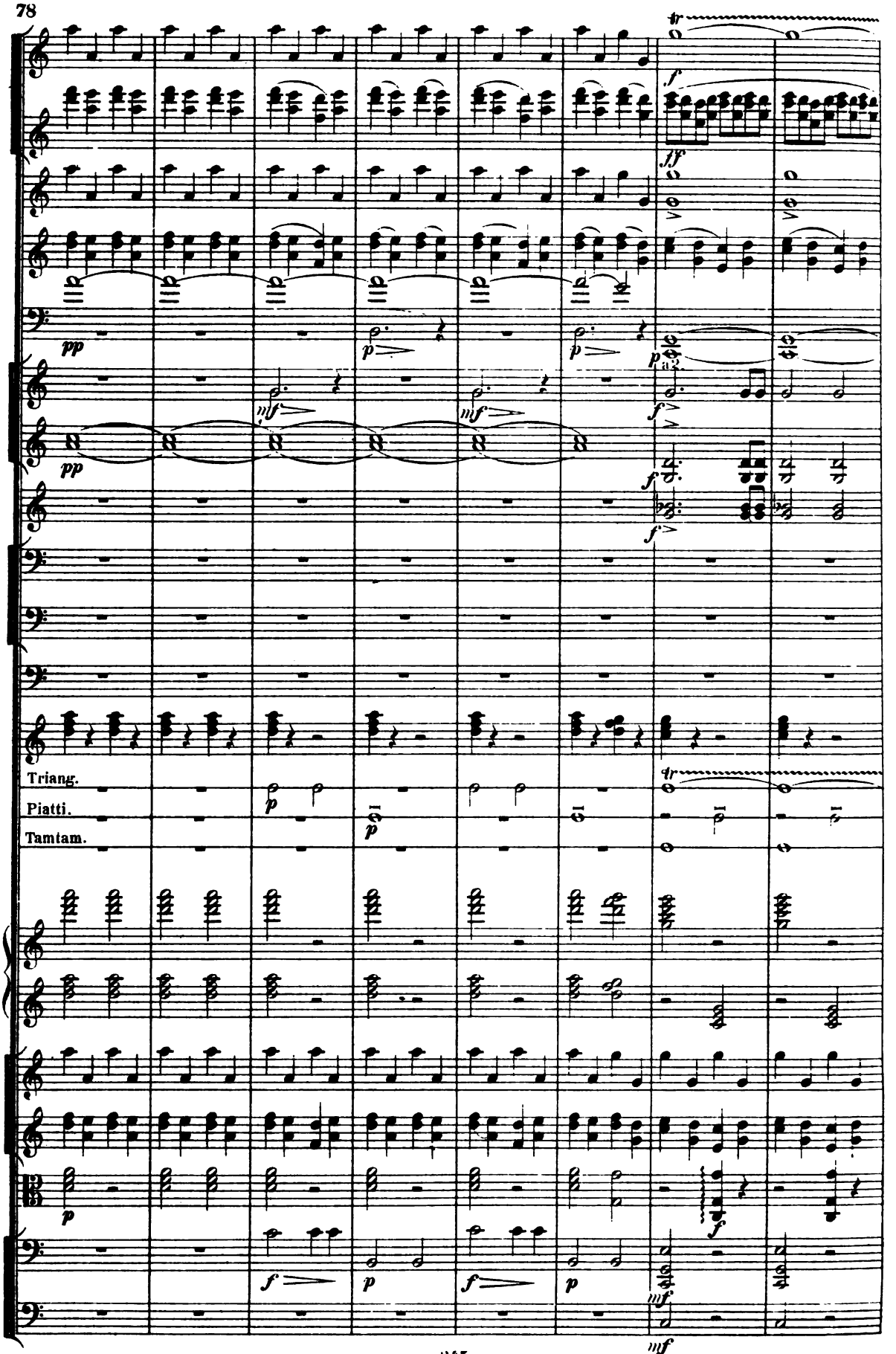

Digitized by Google

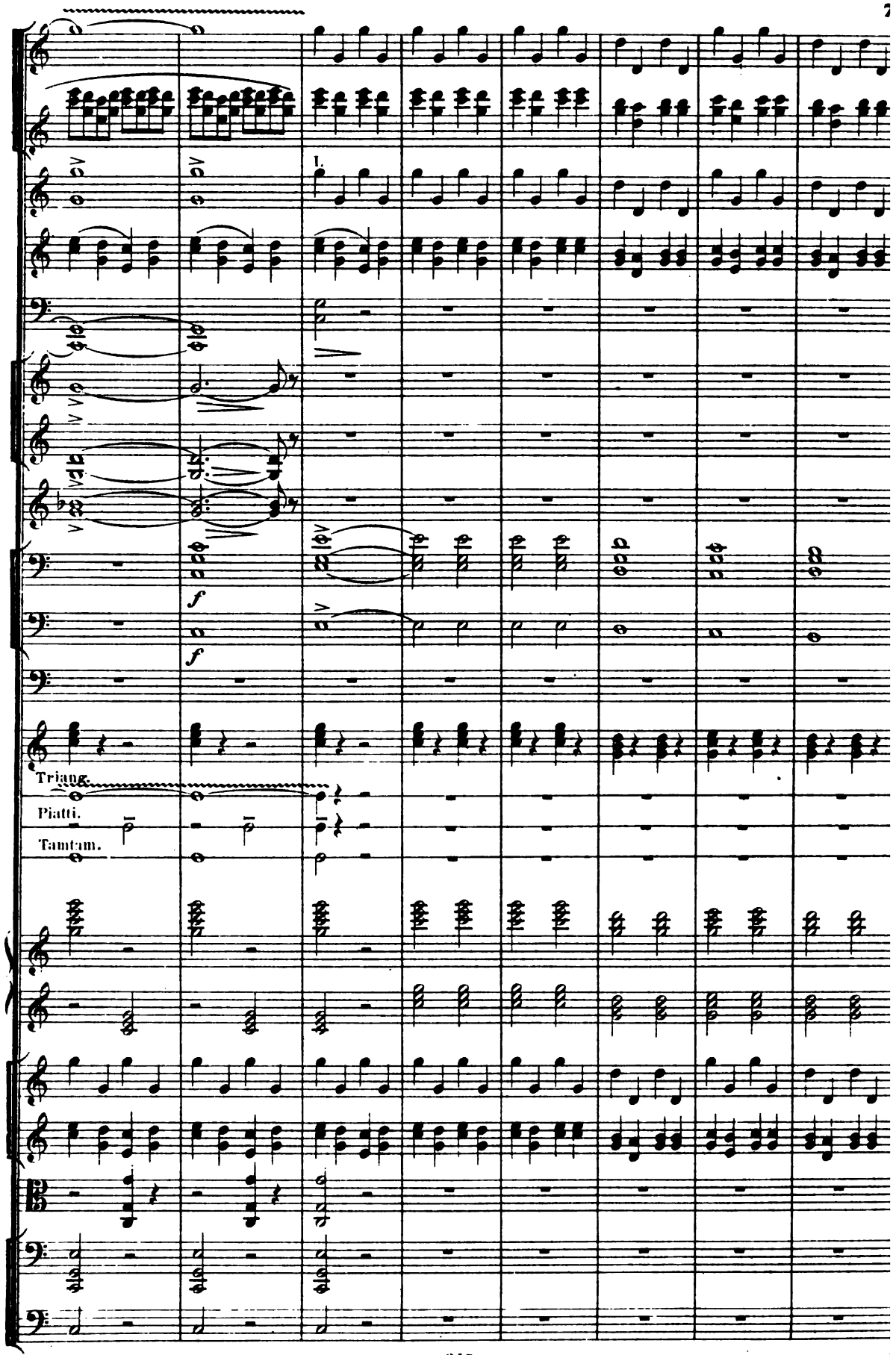

Digitized by Google

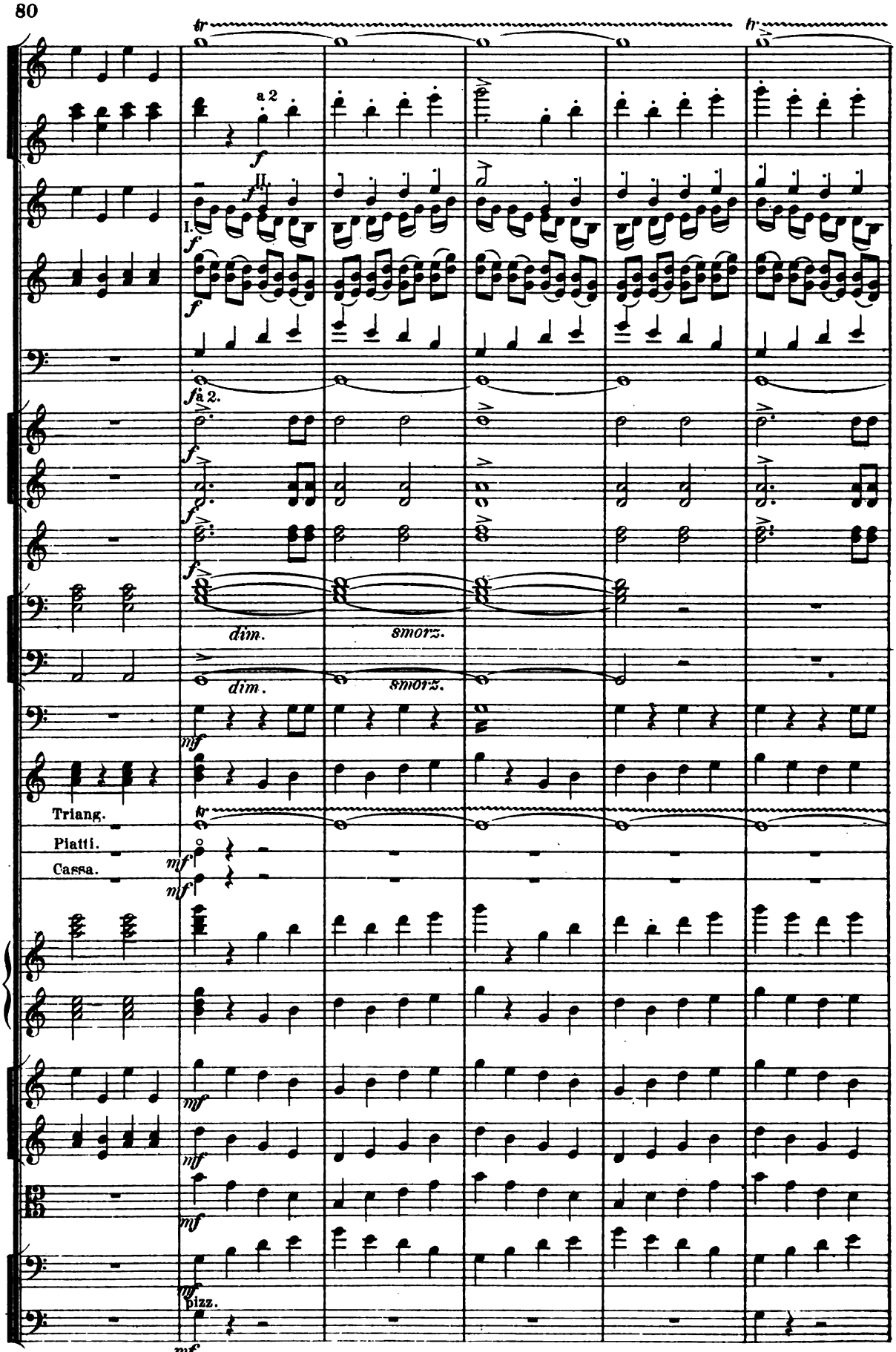

Digitized by Google

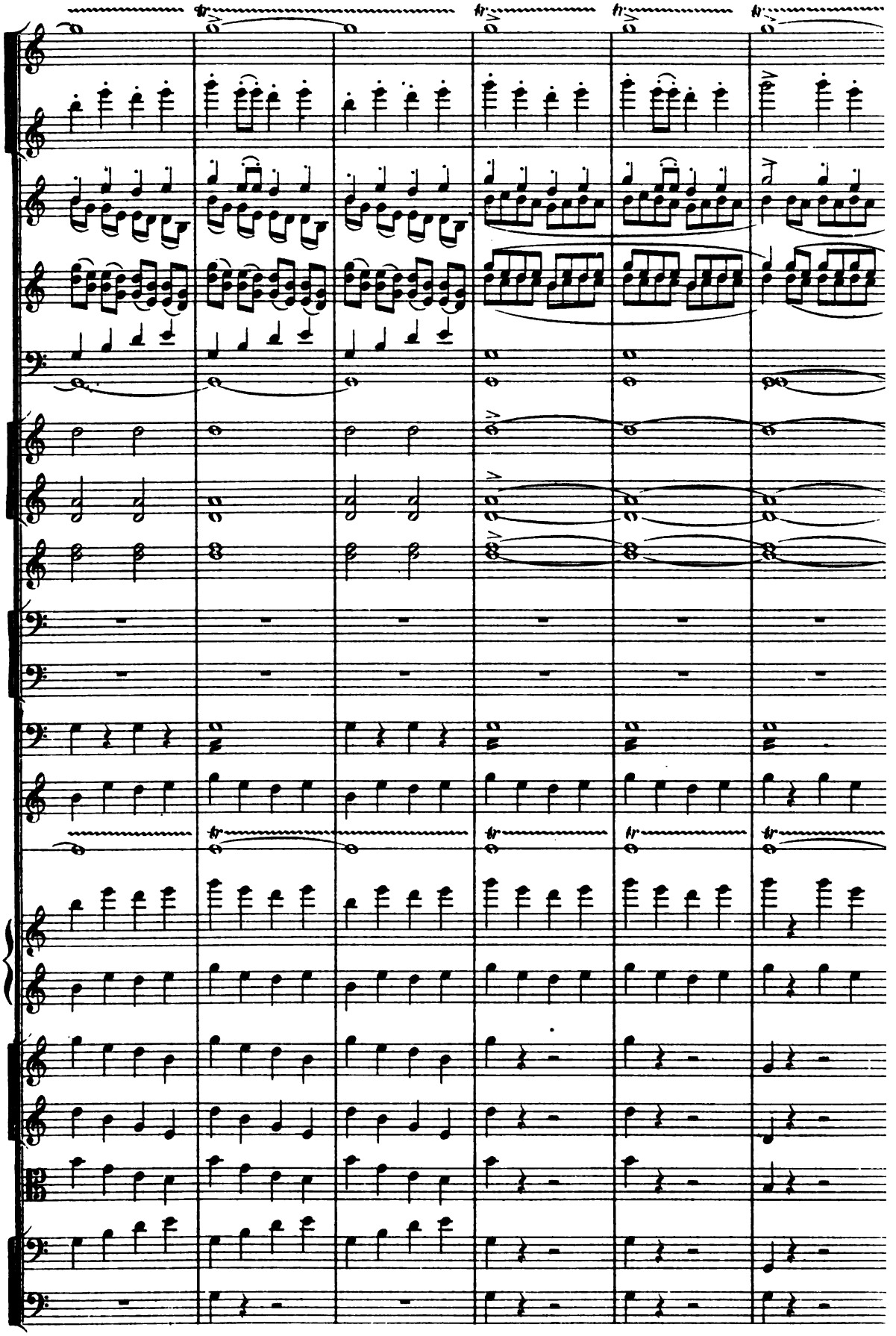

Digitized by Google

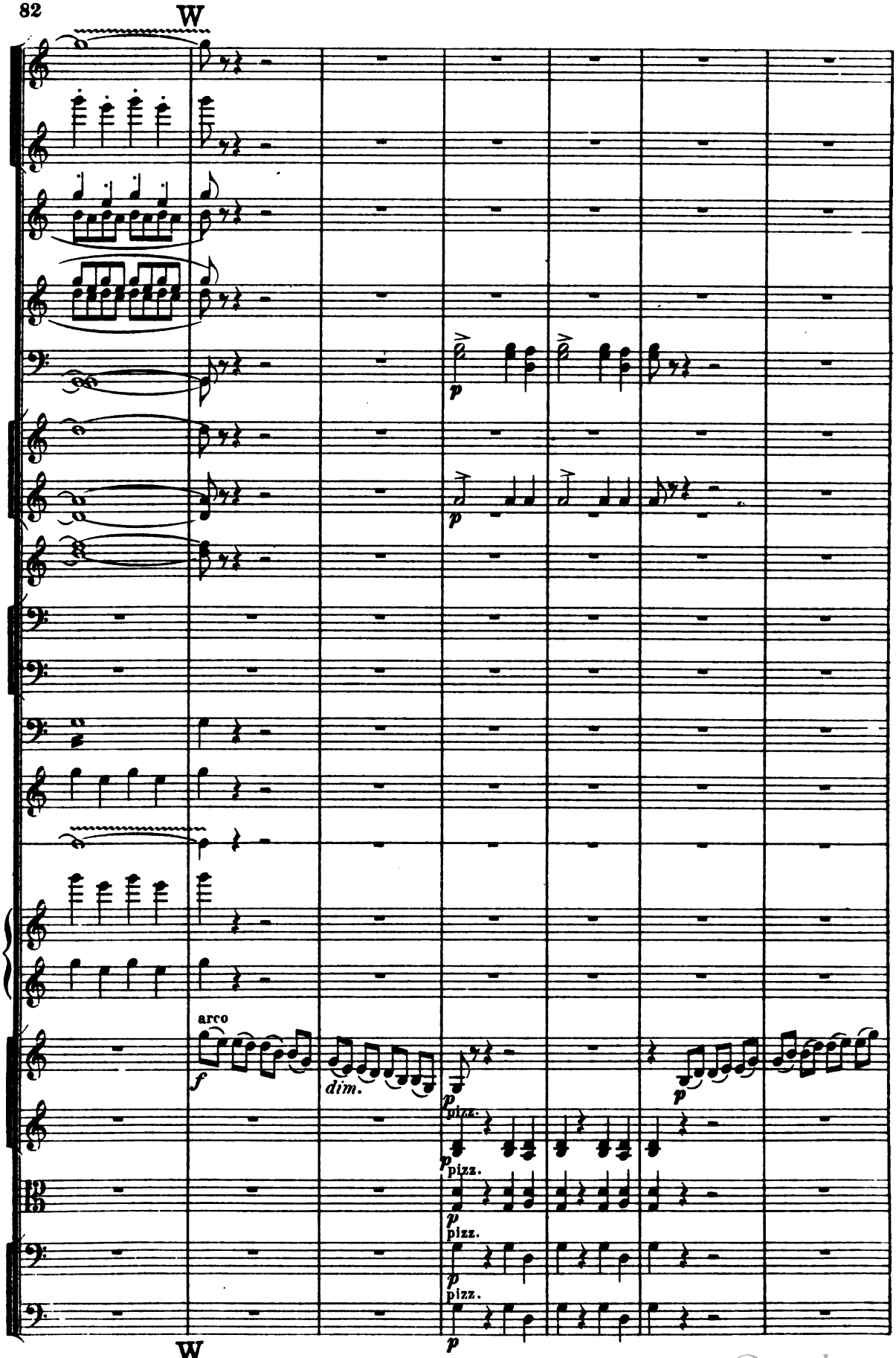

Digitized by Google

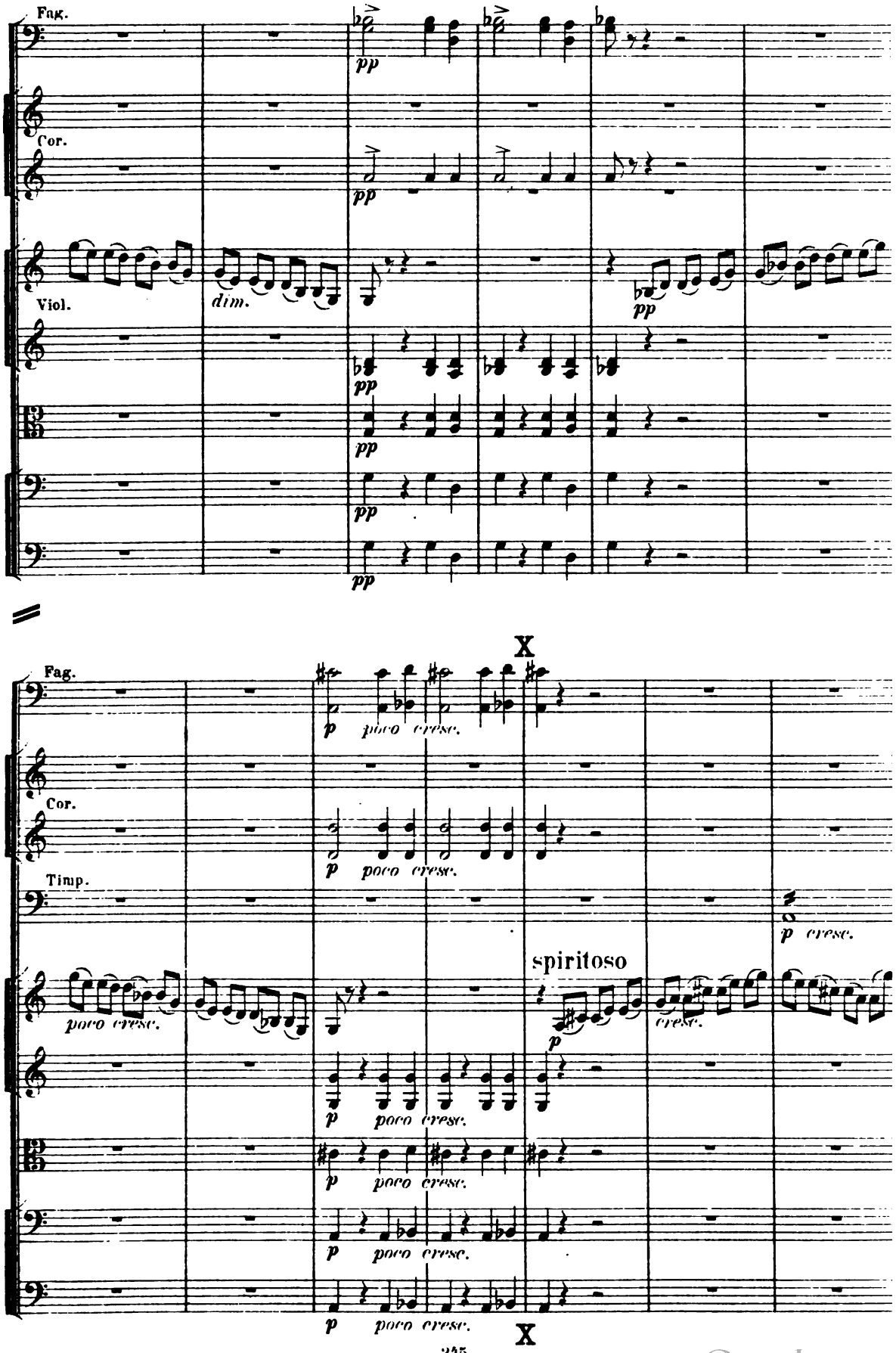

Digitized by Google

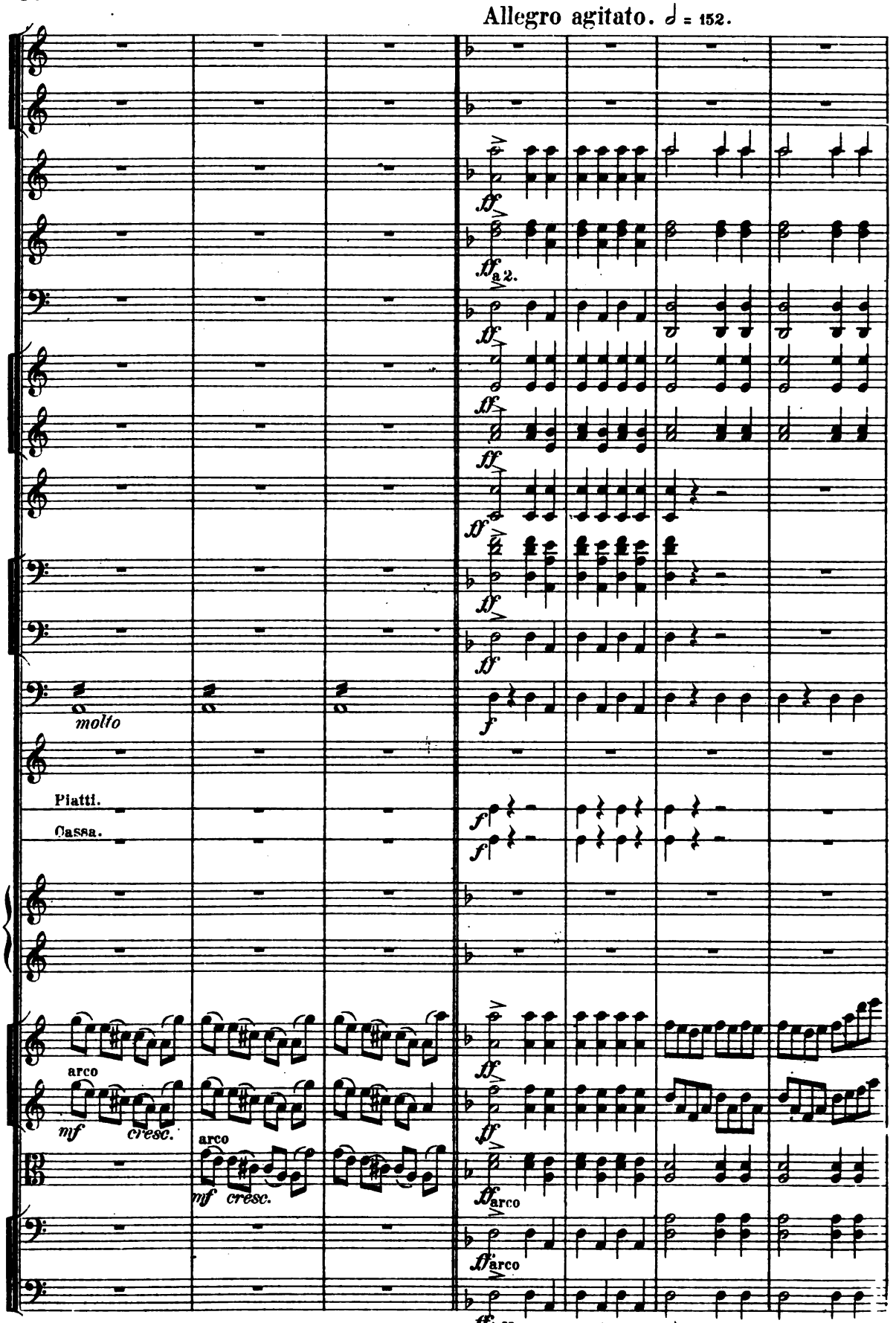

Digitized by Google

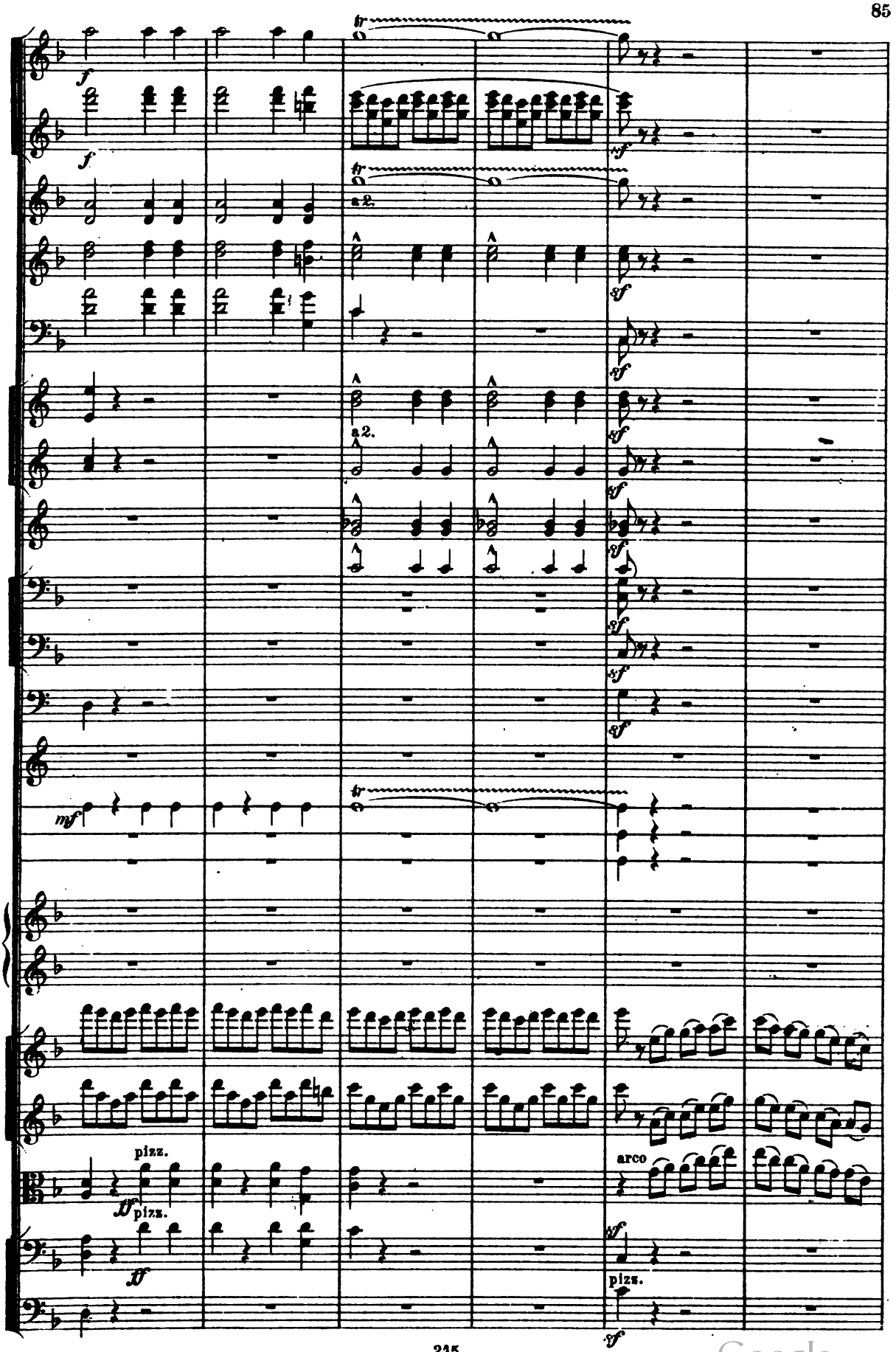

Digitized by Google

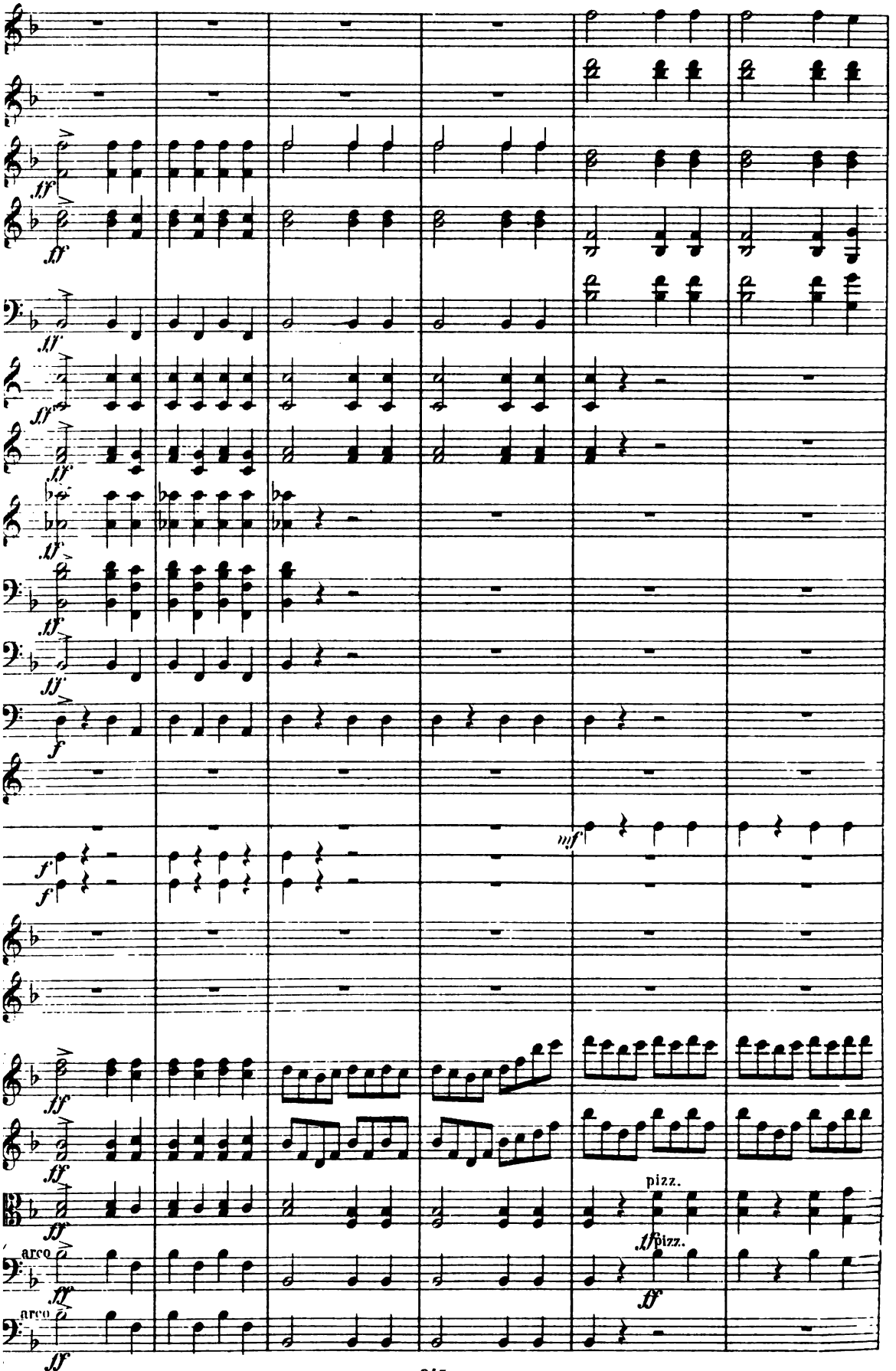

Digitized by Google

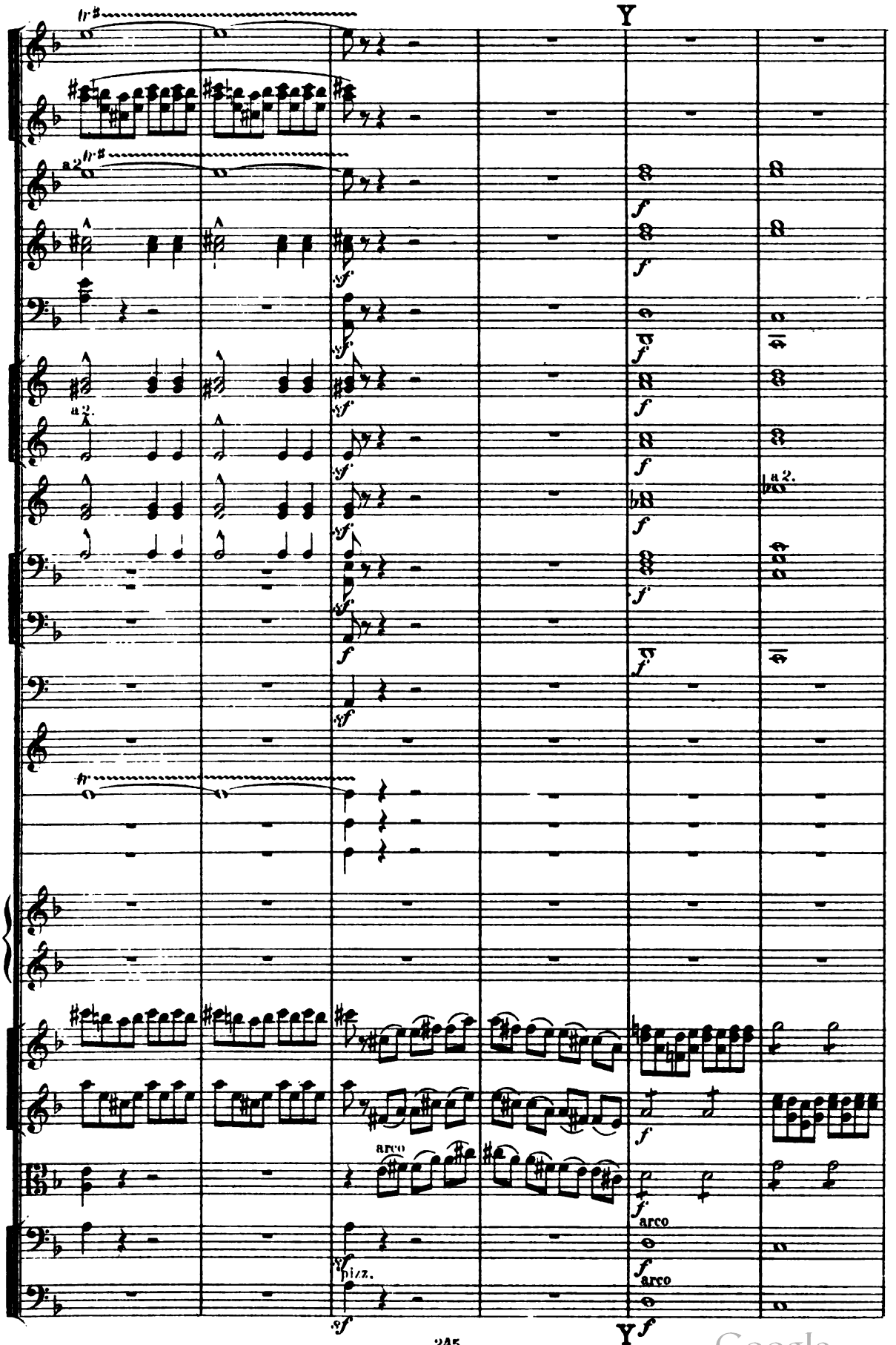

Digitized by Google

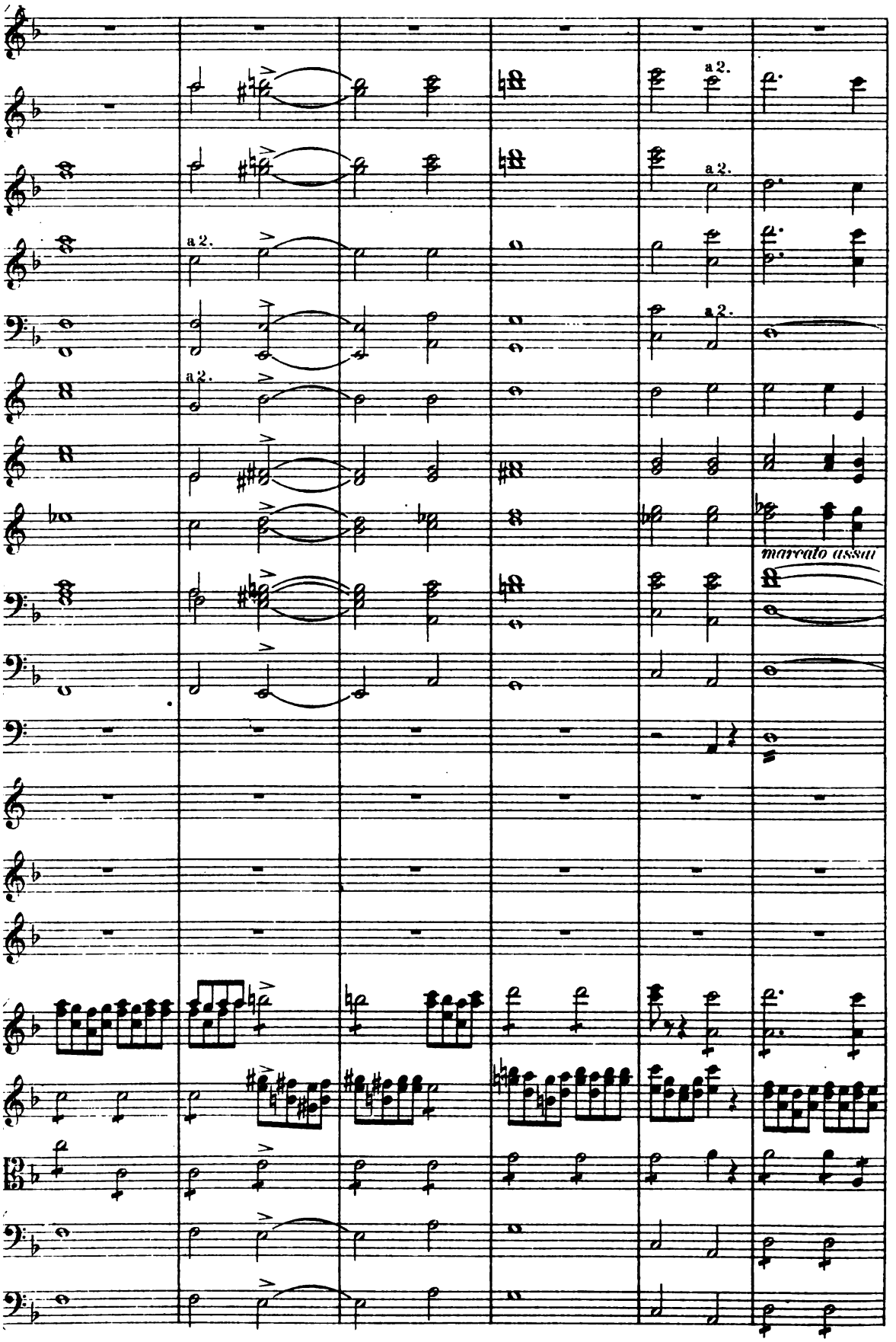

Digitized by Google

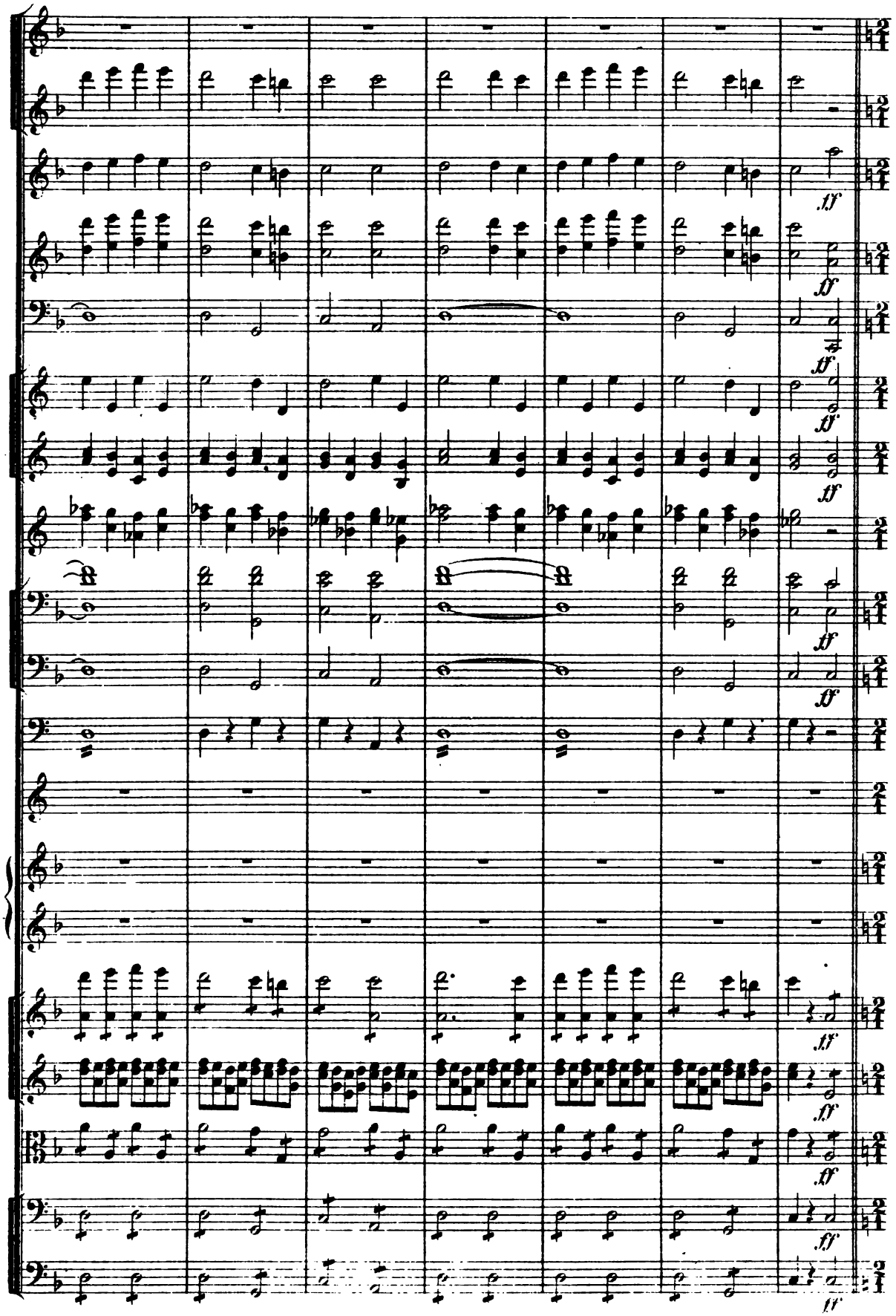

Digitized by Google

Maestoso alla breve. *(L'istesso tempo.)*

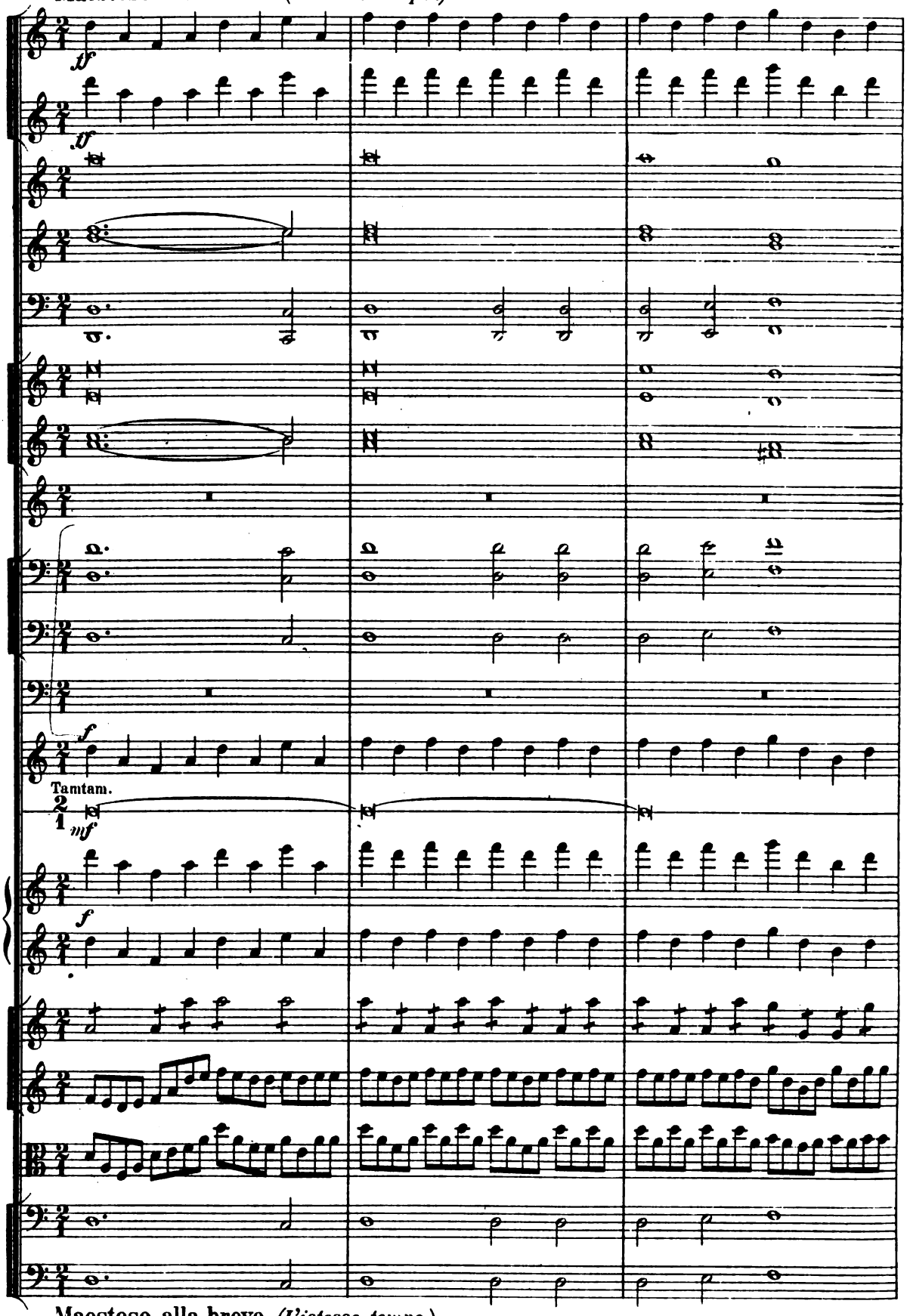

Maestoso alla breve. *(L'istesso tempo.)*

Digitized by Google

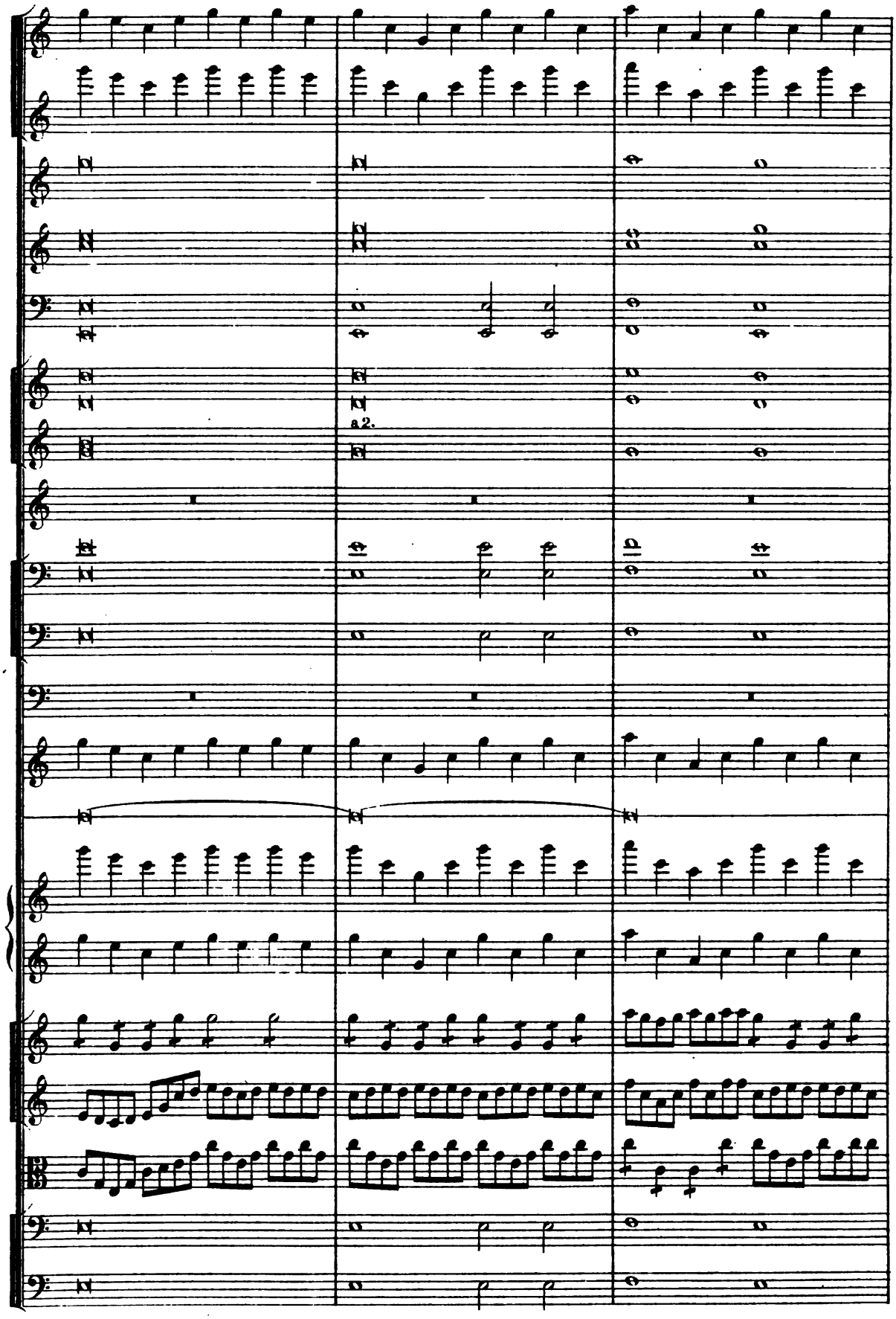

Digitized by Google

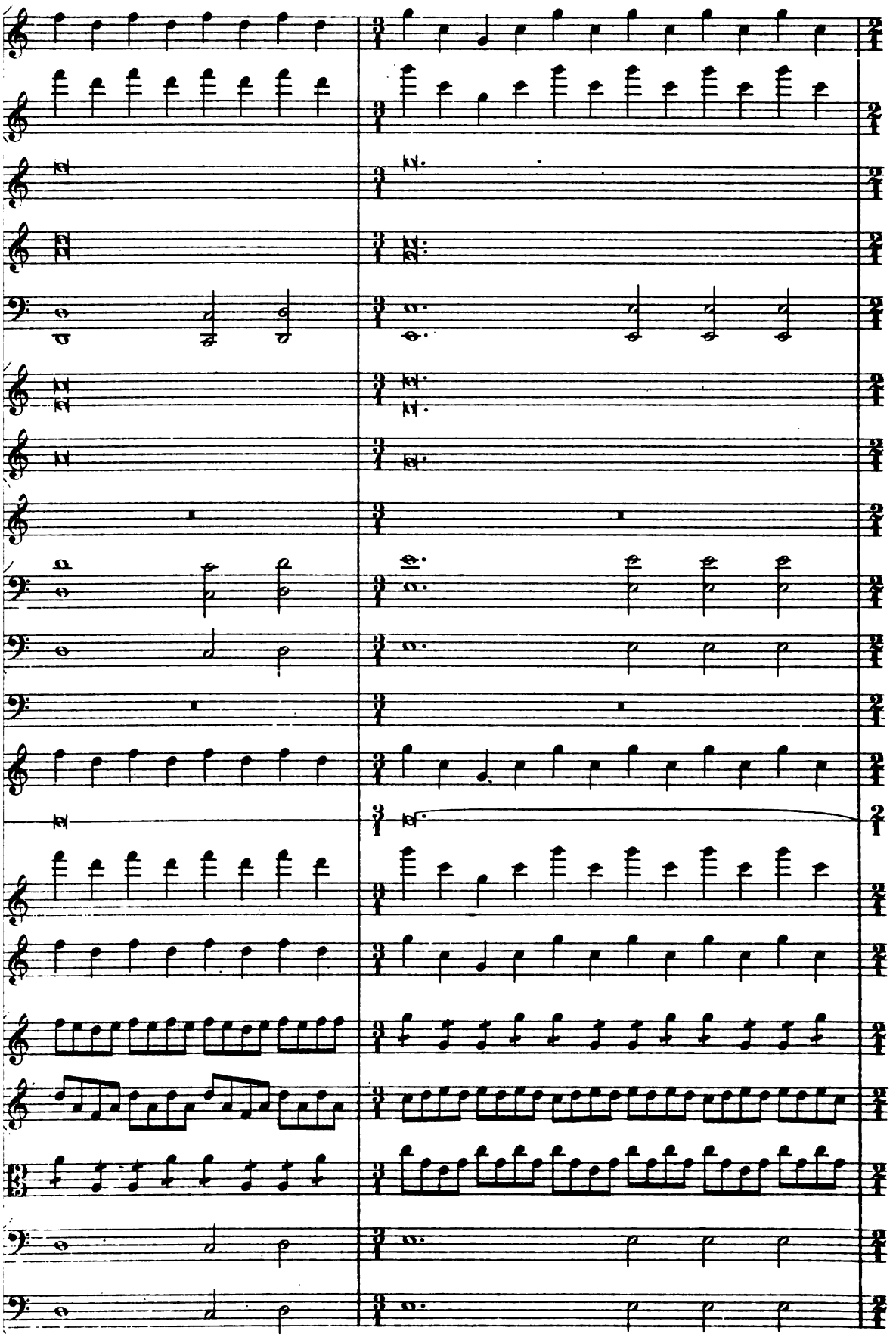

Digitized by Google

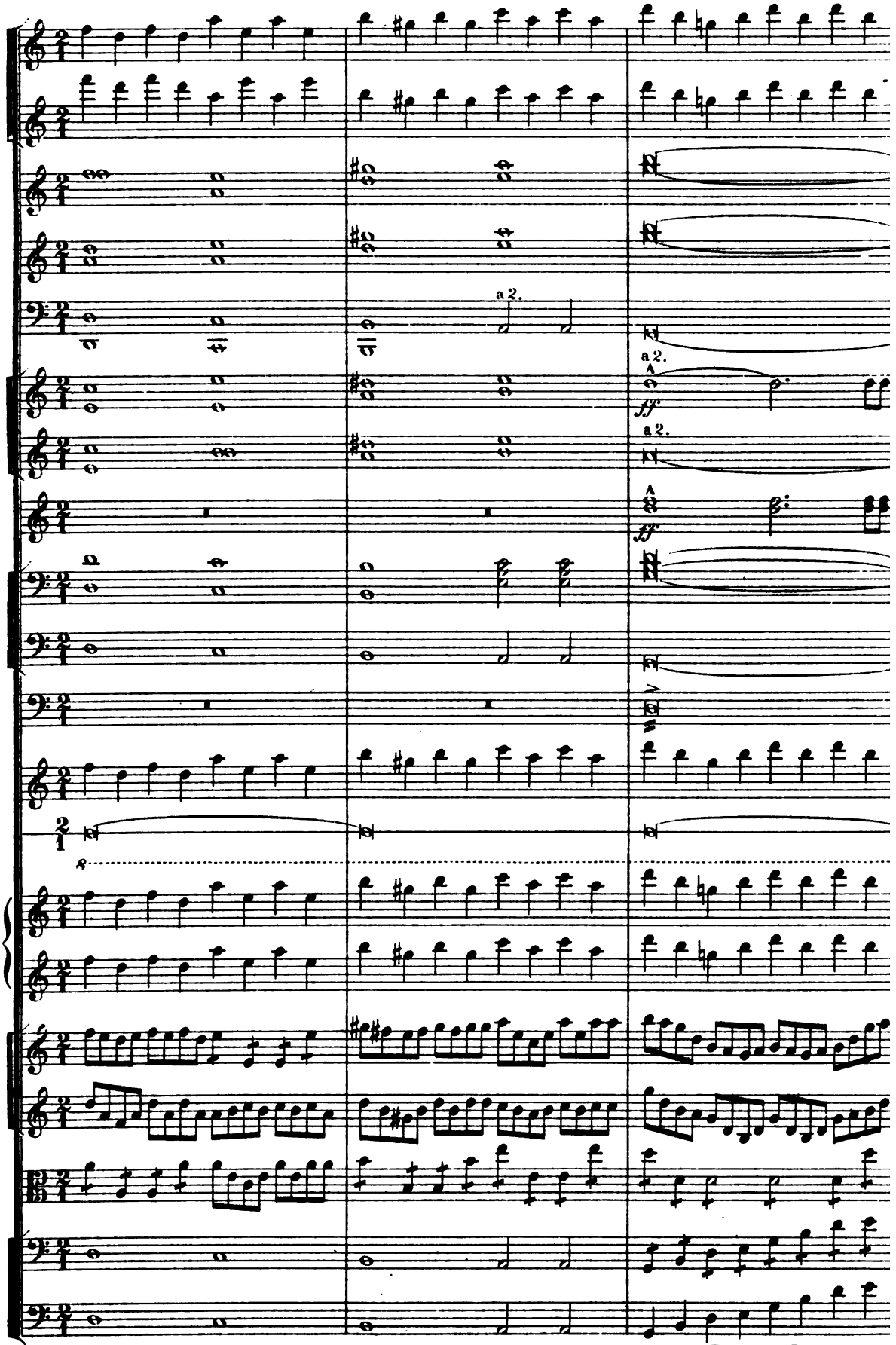

Digitized by Google

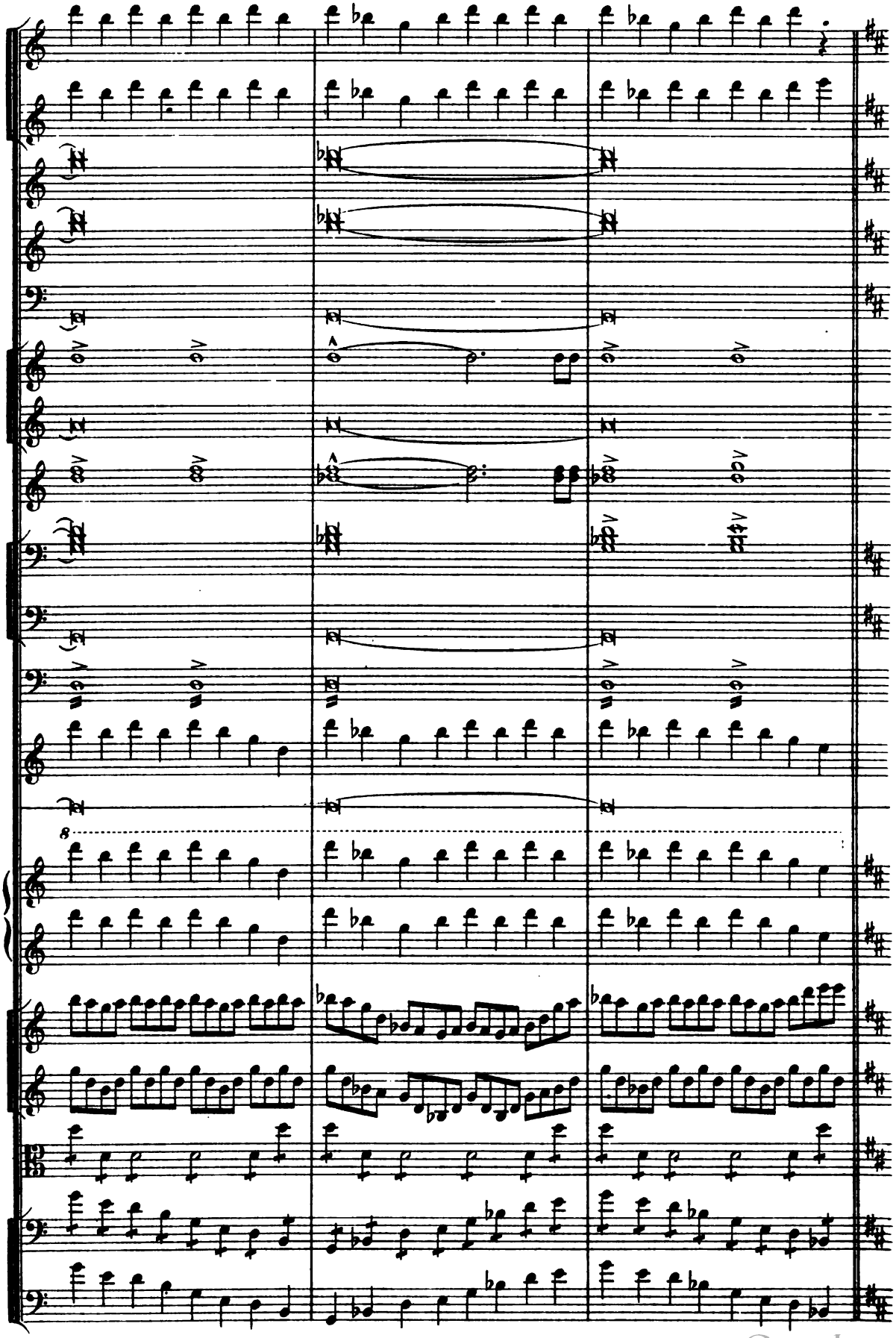

Digitized by Google

Z

marcatiss.

a2.

marcatiss.

Triang.

Piatti.

Cassa.

Tamt.

div.

div.

Z

Digitized by Google

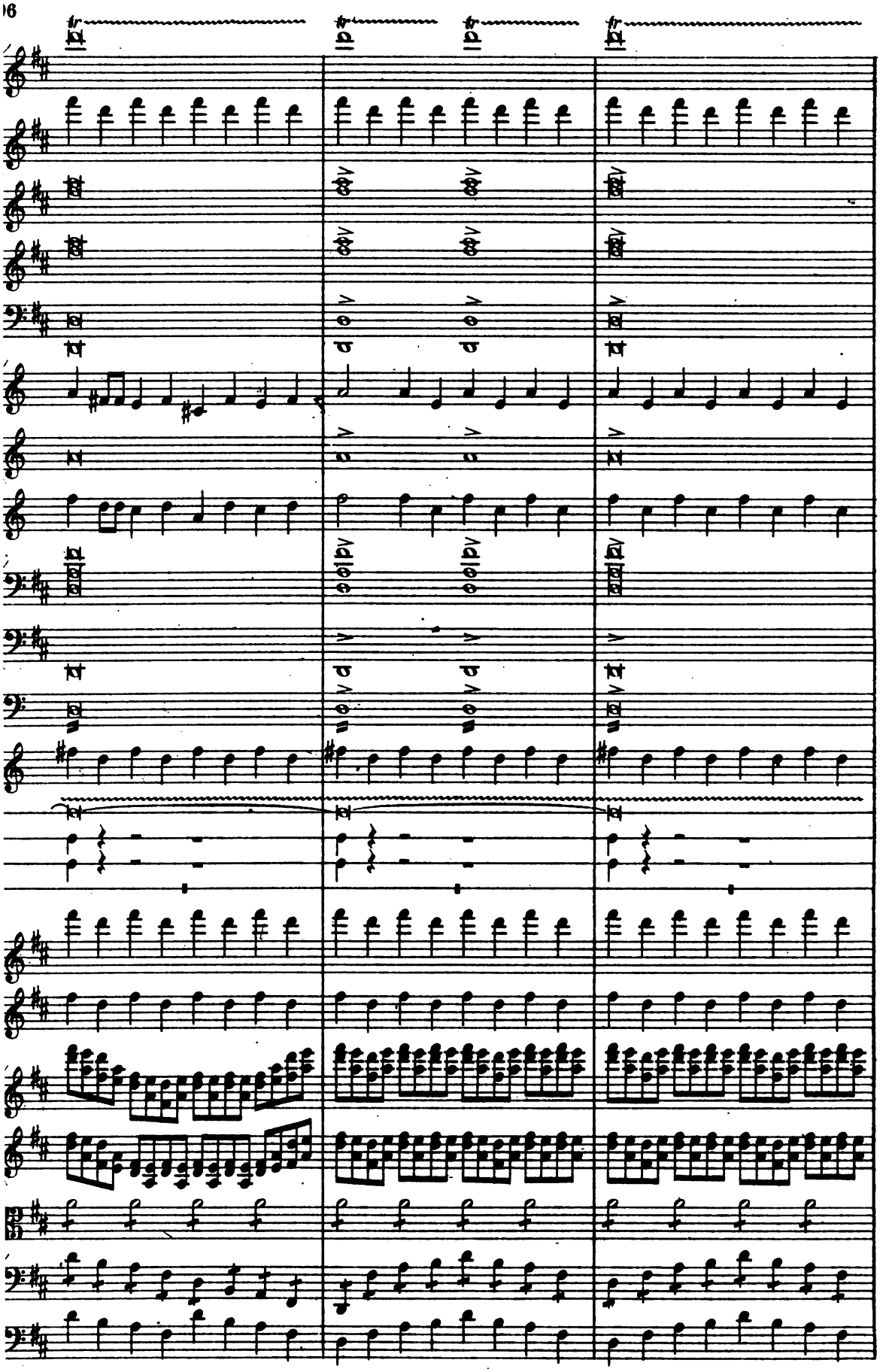

Digitized by Google

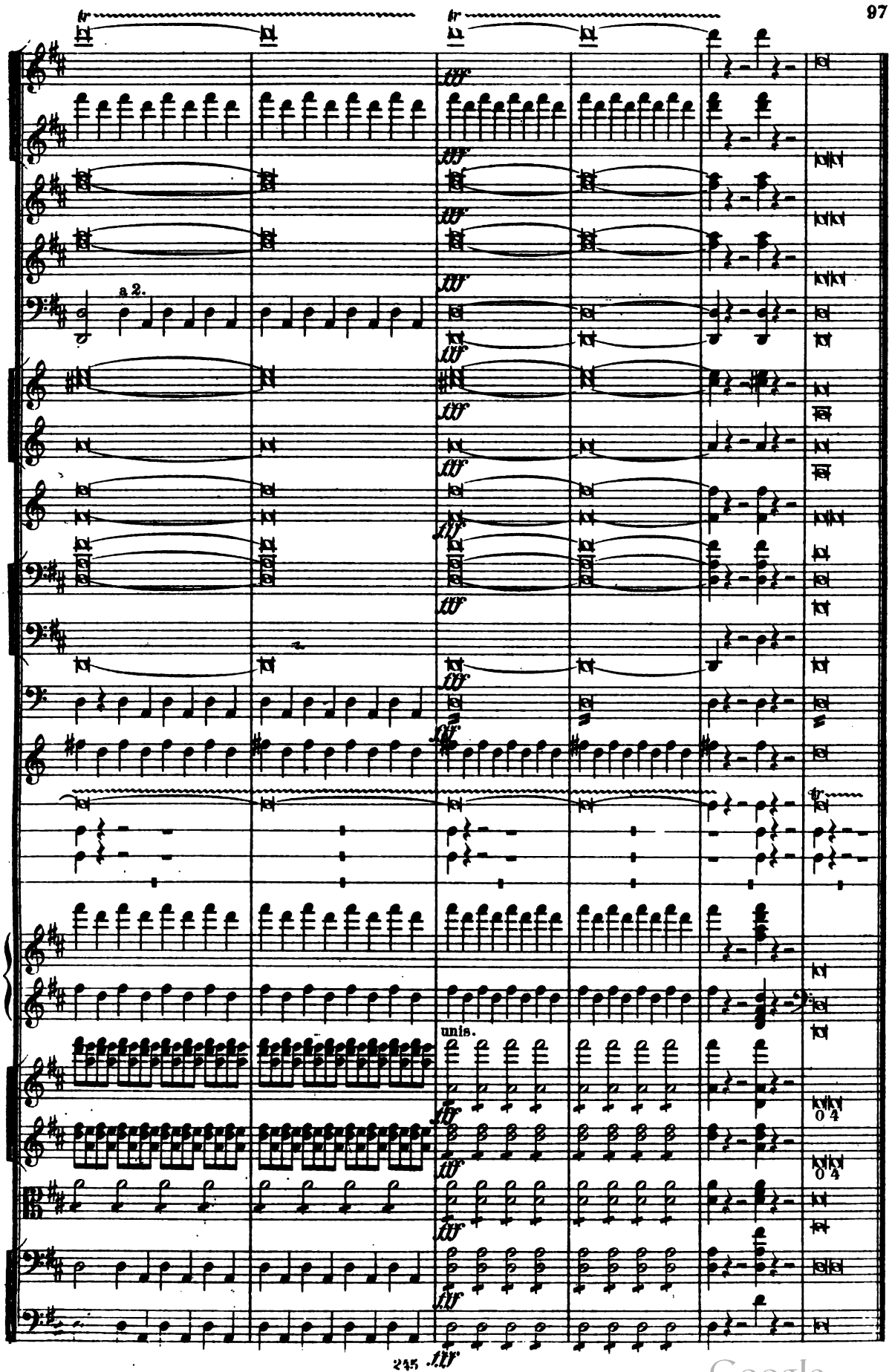

Digitized by Google

Digitized by Google

Edition M. P. Belaïeff à Leipzig.

Compositions pour Orchestre.

	Partition d'orchestre		Parties d'orchestre		Parties suppl. à	
	M.	R.	M.	R.	M.	R.
Glazounow (Alexandre). Op. 57. **Raymonda.** Ballet en 3 actes. Sujet de Lydie Pachkoff et de Marius Petipa	140.—	49.—	140.—	49.—	9.—	3.15
— — **Morceaux séparés.**						
ACTE I.						
No. 1. **Introduction**	2.50	—.90	7.—	2.45	—.30	—.10
No. 2. **Grande Valse**	3.—	1.05	10.—	3.50	—.50	—.20
No. 3. **Prélude et la Romanesca**	—.80	—.30	4.—	1.40	—.30	—.10
No. 4. **Grand Adagio**	1.20	—.45	4.50	1.60	—.30	—.10
No. 5. **Valse fantastique**	1.20	—.45	7.—	2.45	—.40	—.15
No. 6. **Variations I—III et Valse**	2.50	—.90	7.—	2.45	—.40	—.15
No. 7. **Coda**	2.50	—.90	7.50	2.45	—.40	—.15
ACTE II.						
No. 8. **Grand pas d'action**	2.—	—.70	6.—	2.10	—.30	—.10
No. 9. **Variation I**	—.80	—.30	3.50	1.25	—.30	—.10
No. 10. **Variation II**	—.80	—.30	2.50	—.90	—.30	—.10
No. 11. **Variation III**	—.80	—.30	3.—	1.05	—.20	—.10
No. 12. **Variation IV**	—.80	—.30	3.—	1.05	—.20	—.10
No. 13. **Grand Coda**	2.50	—.90	10.—	3.50	—.40	—.15
No. 14. **Entrée des jongleurs**	1.—	—.35	4.50	1.60	—.30	—.10
No. 15. **Danse des garçons arabes et Entrée des Sarrazins**	1.60	—.60	6.—	2.10	—.40	—.15
No. 16. **Grand pas espagnol**	1.60	—.60	9.—	3.15	—.40	—.15
No. 17. **Danse orientale**	—.80	—.30	3.—	1.05	—.20	—.10
ACTE III.						
No. 18. **Entr'acte et Cortège hongrois**	3.—	1.05	8.—	2.80	—.40	—.15
No. 19. **Grand pas hongrois**	2.50	—.90	9.—	3.15	—.40	—.15
No. 20. **Danse des enfants**	1.20	—.45	5.—	1.75	—.30	—.10
No. 21. **Entrée et Pas classique hongrois**	2.—	—.70	5.—	1.75	—.30	—.10
No. 22. **Variations I—IV**	2.50	—.90	7.50	2.65	—.40	—.15
No. 23. **Coda**	2.—	—.70	9.—	3.15	—.40	—.15
No. 24. **Galop**	2.—	—.70	10.—	3.50	—.50	—.20
No. 25. **Valse** (Morceau supplémentaire)	1.—	—.35	3.—	1.05	—.30	—.10
— Op. 57a. **Suite** pour Orchestre, tirée du Ballet „**Raymonda**"	11.—	3.85	28.—	9.80	1.60	—.60
— Op. 58. 6me **Symphonie** (en do) pour grand Orchestre	13.—	4.55	33.—	11.55	2.—	—.70
— Op. 61. **Ruses d'Amour.** Ballet en 1 acte, composé par **Marius Petipa**	50.—	17.50	50.—	17.50	3.—	1.05
— **Morceaux séparés.**						
No. 1. **Introduction, Premiere Scène, Gavotte-Musette, Sarabande et Farandole**	3.50	1.25	12.—	4.20	—.80	—.30
No. 2. **Grande Valse**	2.50	—.90	10.—	3.50	—.60	—.25
No. 3. **Ballabile des Paysans et des Paysannes**	2.—	—.70	8.—	2.80	—.50	—.20
No. 4. **Grand Pas des Flaneés**	2.—	—.70	7.—	2.45	—.40	—.15
No. 5. **La Fricassée**	2.—	—.70	8.—	2.80	—.40	—.15
— Op 67. **Les Saisons.** Ballet en 1 acte et 4 tableaux, composé par **Marius Petipa**	50.—	17.50	50.—	17.50	3.—	1.05
— Op. 67a. **L'Hiver.** 1er Tableau du ballet „**Les Saisons**"	4.—	1.40	12.—	4.20	1.—	—.35
— Op. 68. **Pas de caractère** (genre slave-hongrois) pour Orchestre	1.80	—.65	6.—	2.10	—.30	—.10
— Op. 69. **Intermezzo romantico** pour grand Orchestre	4.—	1.40	7.—	2.45	—.40	—.15
— Op. 73. **Ouverture solennelle** pour grand Orchestre	6.—	2.10	14.—	4.90	—.80	—.30
— Op. 76. **Marche sur un thème russe** pour grand Orchestre	2.50	—.90	7.—	2.45	—.40	—.15
Glinka (M.). **Caprice brillant sur le thème de la Jota aragonesa** pour grand Orchestre	2.50	—.90	5.—	1.75	—.30	—.10
— **Souvenir d'une Nuit d'été à Madrid.** Fantaisie sur des thèmes espagnols pour grand Orchestre	1.60	—.60	3.50	1.25	—.30	—.10
— **Kamarinskaïa.** Fantaisie sur deux airs russes pour Orchestre	1.60	—.60	2.50	—.90	—.30	—.10
— **Valse-Fantaisie** pour Orchestre	1.80	—.65	3.50	1.25	—.30	—.10
— **Le Prince Kholmsky.** Musique pour la Tragédie de N. V. **Koukolnik**	4.50	1.60	8.50	3.—	—.60	—.25
— — **Ouverture**	1.60	—.60	3.50	1.25	—.30	—.10
Kopylow (A.). Op. 10. **Scherzo** en La pour Orchestre	5.50	1.95	11.—	3.85	—.80	—.30
— Op. 14. **Symphonie** en ut pour Orchestre	14.—	4.90	28.—	9.80	1.80	—.65
Liadow (Anatole). Op. 19. **Mazurka.** Scène rustique près de la guinguette, pour Orchestre	4.50	1.60	7.50	2.65	—.40	—.15
— Op. 49. **A la mémoire d'A. Pouchkine.** Polonaise pour grand Orchestre	3.—	1.05	8.50	3.—	—.40	—.15
Rimsky-Korsakow (Nicolas). Op. 6. **Fantaisie sur des thèmes serbes** pour Orchestre	4.—	1.40	8.—	2.80	—.40	—.15
— Op. 28. **Ouverture sur des thèmes russes** (Ré) pour grand Orchestre	5.50	1.95	9.—	3.15	—.40	—.15
— Op. 29. **Conte féerique** pour grand Orchestre	6.—	2.10	11.—	3.85	—.60	—.25
— Op. 31. **Symphoniette** (en la) sur des thèmes russes pour Orchestre	10.—	3.50	12.—	4.20	—.80	—.30
— Op. 32. 3me **Symphonie** (en Ut) pour Orchestre	12.—	4.20	23.—	8.05	1.40	—.50
— Op. 34. **Capriccio espagnol** pour grand Orchestre. (I. Alborada. II. Variazioni. III. Alborada. IV. Scena e canto gitano. V. Fandango asturiano)	7.50	2.65	16.—	5.60	—.80	—.30
— Op. 35. **Scheherazade, d'après „Mille et une nuits".** Suite symphonique pour Orchestre	17.—	5.95	30.—	10.50	1.80	—.65
— Op. 36. **La Grande Pâque Russe.** Ouverture sur des thèmes de l'Eglise Russe pour grand Orchestre	8.—	2.80	15.—	5.25	—.60	—.30

Digitized by Google

Edition M. P. Belaïeff à Leipzig.

Compositions pour Orchestre.

	Partition d'orchestre		Parties d'orchestre		Parties suppl. à	
	M.	R.	M.	R.	M.	R.
Rimsky-Korsakow (Nicolas). Ouverture de l'Opéra „La Fiancée du Tzar" . .	3.50	1.25	9.—	3.15	—.60	—.25
— Nuit sur le Mont Triglav. 3me acte de l'Opéra-Ballet „Mlada". Arrangement pour exécution de Concert (Orchestre seul) par l'auteur	14.—	4.90	30.—	10.50	1.80	—.65
— Suite pour Orchestre, tirée de l'Opéra-Ballet „Mlada". Complète	7.—	2.45	20.—	7.—	—.80	—.30
No. 1. Introduction	—.80	—.30	3.—	1.05	—.30	—.10
No. 2. Rédowa	2.—	—.70	8.50	3.—	—.40	—.15
No. 3. Danse lithuanienne	1.20	—.45	5.—	1.75	—.30	—.10
No. 4. Danse indienne	1.60	—.60	5.50	1.95	—.30	—.10
No. 5. Cortège	3.—	1.05	10.—	3.50	—.40	—.15
— Ouverture de l'Opéra „La Nuit de Mai" pour Orchestre	2.50	—.90	7.—	2.45	—.50	—.20
— La Nuit de Noël. Opéra d'après Gogol. Morceaux séparés pour Orchestre.						
No. 1. Introduction	1.20	—.45	6.—	2.10	—.30	—.10
No. 2. Tableaux VI et VII (avec chœur ad libitum)	7.—	2.45	18.—	6.30	1.—	—.35
No. 3. Polonaise (avec chœur ad libitum)	3.—	1.05	8.—	2.80	—.40	—.15
No. 4. Tableau VIII (avec chœur ad libitum)	3.—	1.05	8.50	3.—	—.40	—.15
Scriabine (A.) Op. 24. Rêverie pour Orchestre	1.40	—.50	4.—	1.40	—.30	—.10
— Op. 26. Symphonie (en Mi) pour grand Orchestre et Chœur	13.—	4.55	30.—	10.50	2.—	—.70
— Op. 29. 2me Symphonie (en ut) pour grand Orchestre	18.—	6.30				
Sokolow (Nicolas). Op. 4. Elégie pour Orchestre	2.50	—.90	5.50	1.95	—.40	—.15
— Op. 40a. Suite tirée du Ballet „Les Cygnes sauvages" pour grand Orchestre . .	13.—	4.55	24.—	8.40	1.40	—.50
Stcherbatcheff (N.). Op. 33. Sérénade pour Orchestre	2.—	—.70	4.—	1.40	—.30	—.10
— 2 Idylles pour Orchestre. (No. 1. „L'étoile du berger". Tableau pastoral. No. 2. „En passant l'eau". Scherzino.)	5.—	1.75	6.—	2.10	—.30	—.10
Tanéiew (S.). Op. 6. Ouverture de l'Orestie, trilogie d'Eschyle, pour Orchestre .	6.50	2.30	11.—	3.85	—.60	—.25
— Op. 12. 1re Symphonie (en ut) pour grand Orchestre	15.—	5.25	35.—	12.25	2.—	—.70
— Entr'acte de „L'Orestie", trilogie d'Eschyle	1.80	—.65	6.50	2.30	—.30	—.10
Tschaikowsky (P.). Op. 76. (Oeuvre posthume.) Ouverture pour le drame „L'Orage" d'A. N. Ostrovsky, pour Orchestre	6.—	2.10	13.—	4.55	—.80	—.30
— Op. 77. (Oeuvre posthume.) Fatum. Poème symphonique pour Orchestre	6.50	2.30	13 -	4.55	—.80	—.30
— Op. 78. (Oeuvre posthume.) Le Voyvode. Ballade symphonique pour Orchestre . .	6.50	2.30	13.—	4.55	—.80	—.30
Tschérépnine (Nicolas). Op. 4. Prélude pour la pièce de Rostand „Princesse Lointaine" pour grand Orchestre	2.50	—.90	6.—	2.10	—.30	—.10
— Op. 12. Scène dans la caverne des sorcières (IVme acte, scène 1re) de la Tragédie „Macbeth" pour grand Orchestre	14.—	4.90	28.—	9.80	1.80	—.65
Wihtol (Joseph). Op. 4. La fête Lihgo. Tableau symphonique sur des thèmes populaires lettes pour Orchestre	5.50	1.95	10.—	3.50	—.50	—.20
— Op. 21. Ouverture dramatique pour Orchestre	6.—	2.10	12.—	4.20	—.60	—.25
Zolotareff (B.). Op. 4. Fête villageoise. Ouverture pour Orchestre	5.50	1.95	15.—	5.25	—.80	—.30
— Op. 7. Rhapsodie hébraïque pour grand Orchestre	10.—	3.50	23.—	8.05	1.20	—.45

Compositions pour Orchestre à cordes.

	Partition		Parties séparées			
	M.	R.	M.	R.		
Sokolow (Nicolas). Sérénade sur une chanson d'enfant pour Orchestre à cordes, d'après le Quintuor op. 3	1.—	—.35	2.—	—.70	—.40	—.15
— Op. 23. 2me Sérénade pour Orchestre à cordes	—.60	—.25	1.80	—.65	—.30	—.10
— Op. 38. La Caressante. Polka pour Orchestre d'archets	—.50	—.20	1.50	—.55	—.30	—.10
Sokolow (N.), **Glazounow** (A.) et **Liadow** (A.). Les Vendredis. Polka pour Orchestre d'archets	1.—	—.35	2.—	—.70	—.40	—.15

Fanfares.

	Partition et parties séparées	
	M.	R.
Liadow (A.) et **Glazounow** (A.). Les Fanfares (pour Trombe in A, Corni in F, Tromboni, Tuba, Timpani, Tamburo, Piatti) exécutées au Jubilé de Nicolas Rimsky-Korsakow, le 22 décembre 1890 à St. Pétersbourg	1.—	—.35
I. Allegretto, d'A. Liadow.		
II. Moderato, d'A. Liadow.		
III. Moderato, d'A. Glazounow.		
IV. Allegretto d'A. Liadow.		
V. Moderato (Thème russe) arrangé par A. Glazounow.		

Pour Flauto piccolo, 2 Flûtes, 3 Clarinettes, Harpe et Campanelli.

Liadow (Anatole). Op. 32. Une Tabatière à Musique. Valse-Badinage pour Piano. Arrangement pour Flauto piccolo, 2 Flûtes, 3 Clarinettes, Harpe et Campanelli par l'auteur	2.50	—.90

C. G. Röder G. m. b. H., Leipzig.

Digitized by Google

Digitized by Google

Digitized by Google

Mus 784 .8 .136
Svetlyi prazdnik = La grande paque
Loeb Music Library
ANL6712
3 2044 040 736 969

Digitized by Google

Digitized by Google